Edmonton Bulletin
ESTABLISHED DECEMBER 6, 1880
SIXTY-EIGHTH YEAR | EDMONTON, ALBERTA, SATURDAY, JANUARY 10, 1948 | Telephone 26121 | SATURDAY, 10 CENTS

WEATHER
Today and Sunday—Overcast, continuous snow tomorrow afternoon, colder. Winds north 15 Sunday.
Edmonton Temperatures—High Friday, 26; overnight low, 12; estimated high today, 28; estimated overnight low, zero; estimated high tomorrow, 5.
Sunday Sunrise—8.47, Sunday Sunset—4.37.

CITY WILL GET MAJOR CBC LINK

Along North Frontier

British Seal Off Palestine

By JAMES M. LONG

JERUSALEM, Jan. 10.—(AP)—British lancers of the famed "Death or Glory" regiment stood armed guard on the northern frontier of Palestine today across the headwaters of the River Jordan in what appeared to be a move to seal off the Holy Land partition battle from outside Arab attacks.

IF THIS WAS AN indication of British policy, it was the strongest move yet in the mounting civil war that has threatened to become international through the participation of Arab volunteer forces from Egypt, Libia, Saudi Arabia, Iraq, Syria and Lebanon, now training in southern Syria.

Credence was given this supposition through Britain's "strong representations" to the Syrian government ayer yesterday's borders crossing by 600 Arabs who finally were driven back by the Lancers and Spitfire planes.

The attack, carried to the village of Dan, appeared to be the opening beginning of a general attack by troops of the veteran Arab revolt leader, Fawzi Bey Al Kaukja, commander of Arab volunteers in Syria.

ARAB SOURCES scoffed at the

(Continued on Page 2.)

Derailment Sends Eight To Hospital

BOSTON, Jan. 10.—(AP)—At least eight persons were taken to a hospital and more than 50 others shaken today when the locomotive of a Providence-to-Boston train overturned at the Back Bay station.

First reports from the New Haven railroad indicated 63 persons had been taken to hospital but a check showed only eight persons were taken to a city hospital.

A railroad spokesman said later the other passengers were not believed injured seriously enough.

The four coaches were tilted off the tracks after the engine smashed up over the loading platform at the station, five minutes out of one of Boston's major terminals, the South Station.

Firemen worked with acetylene torches to free the engineer, identified as John L. Morehead.

A piece of rail flew clear and smashed windows in the station, and embers from the overturned engine started a blaze on the platform.

Boston City hospital reported six "not very seriously injured" brought in first.

No Formal Inquiry Ordered

Selective Price Controls Seen As Buyer-Resistance Stiffens

NEW YORK, Jan. 10.—(CP)—"Selective re-imposition" of price control to stem the rising cost of living in Canada is "possible," Finance Minister Abbott said yesterday, but the government contemplates no return to the wartime system of over-all control "as there is no justification for it."

DISCUSSING at length at a press conference Canada's financial position in the present dollar-short postwar world, the minister said of a possible return of price controls:

"I don't believe that the imposition of an over-all price control policy is possible in peacetime. It is possible that there might be selective reimposition of price control but that will depend on what Parliament decides and also on what may happen down here."

OTTAWA, Jan. 10.—(CP)—A federal cabinet minister said yesterday the government is giving "serious consideration" to the rising cost of living but said he knew of no plans

(Continued on Page 2)

Police Arrest Bank Robbers

NEW ORLEANS, Jan. 10.—(AP)—Police arrested three suspects and recovered bags of money yesterday a few hours after five bandits took about $130,000 from the mid-city branch of the Hibernia National Bank.

The hold-up was an expert job, but police said the robbers made the mistake of talking too loudly when they made their plans in a New Orleans bar.

"If we had known last night what we knew this morning," officers commented, "we could have greeted the men at the bank."

A suitcase seized by police when two men were arrested contained $35,000, police estimated, adding that $30,000 was found in a paper bag in the room of another suspect.

The men in custody, charged with armed robbery, were identified as George Ricketts, 23, and his 21-year-old nephew, Tommie Ricketts; and John Hassenbeck, 23,

Mine Detector Turns Up Loot

TORONTO, Jan. 10.—(CP)—Using a mine detector, two Toronto detectives yesterday recovered in a field seven miles west of here some $200,000 worth of stocks, bonds and jewelry, part of the $500,000 loot stolen last May from a branch of the Royal Bank of Canada in Western Toronto.

Detectives were accompanied by Staff Sgt. Philip Campbell of the second field engineers in their search of the field, near the heavily-travelled Queen Elizabeth way.

The stocks, bonds and jewelry were in safety deposit boxes in three feet of ground.

Discovery of the loot came on the heels of reports Thursday that the two detectives had obtained information about its hiding-place. They had combed a large area before Staff Sgt. Campbell, operating the detector, shouted: "Here's something."

The detectives dug with shovels through the snow and frozen ground and discovered the boxes.

The robbery of the Royal Bank branch at College and Bathurst streets was the biggest in Toronto's history.

Greek Rebels May Join Cominform

ATHENS, Jan. 10.—(BUP)—The "provisional" Greek guerilla government of Gen. Markos Vafiades probably will seek to join the nine-nation cominform as a means of obtaining unlimited Communist military assistance, reliable sources predicted today.

These sources said that the chances of Vafiades obtaining recognition for his "government" from Greece's northern neighbors had been dimmed by the recent strong warnings against recognition from Washington and London.

It was believed that Vafiades might find quicker assistance through the cominform, established among the nine major Communist parties of Europe with headquarters in Yugoslavia as a means of co-ordinating communist activities in Europe.

Comparison Made

Edmonton Living Costs Are Still the Lowest

OTTAWA, Jan. 10.—(CP)—The Dominion Bureau of Statistics yesterday released cost-of-living indexes for eight regional cities as at Dec. 1, 1947.

THE CITY INDEXES are based on August, 1939, equalling 100, while the national index, reported earlier this week to be 146.0, is based on 1935-39 equalling 100. They also measure percentage changes in living costs for each city but cannot be used to compare the cost of maintaining the same standard of living from city to city.

In addition, the indexes are compiled from budgets appropriate for each city and these differed in cost in the base period, August, 1939. For example, the normal index includes percentage changes for rent based mainly on rents of apartments and flats, while Toronto figures are calculated principally from single house rents.

THEY FOLLOW

	Dec. 1946	Nov. 1947	Dec. 1947
Halifax	125.1	140.6	141.8
Saint John	125.1	141.4	143.9
Montreal	129.1	146.5	148.6
Toronto	125.9	141.5	144.0
Winnipeg	123.2	139.2	140.8
Saskatoon	128.2	143.3	147.5
Edmonton	124.8	138.7	139.9
Vancouver	126.5	143.4	146.0

OC Football Results Page 15

What Am I Saying!

By FRANK MORGAN

HORSES . . .

Fast horses, that is. But no horse can go as fast as the money you bet on him. Which reminds me: Bulls and bears aren't responsible for nearly as many stock losses as bum steers!

(Copyright 1948, New York Post)

DEATHS Recorded Today

Buckell, Ellen M.
Erickson, Lydia.
Fraser, David Miskelly.
Hettinger, Nicholas.
Keane, Rev. John Dixon.
Sproule, Harry A.
Soloway, Peter.
Wright, Jessie Laird.
Veryzh, William.

He Runs Romania

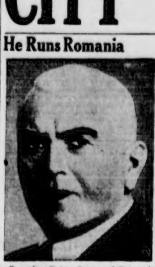

Premier Petru Groza of Romania moved swiftly to establish a "popular republic" for the Communist-dominated nation following the abdication of young King Michael. A temporary five-man council of the republic was appointed until the new president is elected.

Mine Explosion Takes Five Lives

METZ, France, Jan. 10.—(AP)—Five miners were killed and 40 injured today in a fire-damp explosion at the Vuillermoz coal mine at nearby Petite Roselle.

Approximately 60 men were below ground when the explosion occurred. Rescue workers removed the dead and injured. The total number of victims is not yet known.

(Reuters has reported from Paris that 20 men were trapped).

(Continued on Page 2)

Fully Modern Studio Being Planned Here

Major link in the chain of broadcasting studios being set up across Canada by the CBC will be established in Edmonton with the opening of a fully modern studio in the Macdonald hotel, it was learned Saturday morning.

THE STUDIO will be used to originate programs to be broadcast over the CBC's new 50,000-watt station at Lacombe. This station is to be known as CBX and will be the "basic" CBC station for the province. It is now under construction and will be completed in June.

It is expected that operations at the new station will commence in July and that it will fill its role as a "basic" station starting Sept. 1. This means that this station will have first choice of programs sent out by the CBC and will, thereby, supplant CJCA in that respect in northern Alberta.

It had been intended by the CBC to make CBK at Watrous, Sask., the major station in Western Canada. It has since been found that it does not "blanket" the area, many receiving sets in Edmonton being unable to receive programs from the station.

EDMONTON WILL BE enabled to participate to a greater extent in CBC news broadcasts under the

(Continued on Page 2)

Great Sea Rescue Started

Removing Passengers From Stricken Vessel

By PETER KALISCHER

TOKYO, Jan. 10.—(БUP)—Crewmen of the Soviet patrol vessel No. 30 began removing 800 passengers from the stricken Russian motorship Dvina tonight.

A SPOKESMAN for the Soviet mission to Japan said the patrol ship, which is similar to a U.S. destroyer escort, had already succeeded in taking off an unspecified number of passengers.

Reports to U.S. naval headquarters from two Japanese ships standing by also said passengers were being removed from the Dvina in glittering darkness.

The passengers were being transferred to the Russian naval vessel in moderating weather, but a forecast of renewed heavy seas and high winds spurred the rescue efforts.

MESSAGES FROM the Soviet and Japanese ships standing by the Dvina failed to say how many passengers were transferred.

The Soviet mission said the rescue work might continue throughout the night "depending on conditions."

If successful, removal of the passengers would be one of the greatest mass sea rescues in history.

The Soviet mission made its announcement shortly after the U.S. Navy ordered a destroyer to stand by to aid in the rescue if necessary.

WEATHER REPORTS said the wind was rising again and the waves increasing in the Pacific area where the rescue was being attempted.

The Dvina's engines were dead and five feet of water were sloshing in her holds as the rough seas battered her off Hokkaido Island, northernmost of the Japanese chain.

Peeping Tom Case May Go To High Court

TORONTO, Jan. 10.—(CP)—Policy on Peeping Toms soon may be a matter for the Ontario Supreme Court to decide.

Crown Attorney J. W. McFadden said yesterday he is considering an appeal against a decision of Magistrate S. T. Bigelow, who Thursday dismissed a peeping charge against a youth accused of climbing on a garage outside a window and watching a woman undress.

"If Magistrate Bigelow's decision is correct, we will have no way of prosecuting persons looking in windows," he added.

Magistrate Bigelow said when he handed down his decision that he based it on a recent Ontario Court of Appeal decision that looking through a window was no offence.

To Serve 4 Years On Theft Charge

Describing his crime as a most contemptible one, His Honor Judge J. P. McIsaac, in district court Friday, sentenced Sergio L. Plandolphi, Edmonton transient, to serve four years in Prince Albert penitentiary on a charge of breaking and entering.

The accused, on Nov. 4 last, entered room 31, Doyle hotel, 9645 101 avenue, which was occupied by Miss Anne Bailyk, hotel cashier and clerk, and stole $452, the property of J. J. Doyle, hotel owner.

Evidence disclosed that Plandolphi was seen loitering in the hotel corridors immediately prior to the robbery, and later a suit case was discovered in the CNR baggage room which contained $150, including American bills of the same denomination as bills in the cash box rifled by the thief.

It was disclosed also that the accused went on a shopping spree the day of the robbery purchasing a suit of clothes, an overcoat, a watch and many other articles. Previous

(Continued on Page 2)

Two Escape Death From Coal Fumes

Coal gas escaping from a stove in a small house at the rear of 10551 98 street almost caused death of a serviceman and his wife Saturday morning.

The man, Peter Geisberg, of the RCAF, said he was awakened about 4 in the morning by his wife. The pair felt ill and the woman almost lost consciousness. The husband helped his wife outside the house, where they were noticed by a neighbor, M. Klevak, 10551 98 street.

THE TWO WERE HELPED into the Klevak home where they recovered. Investigation revealed that the coal stove had been banked up but only fumes and no flames were being given off.

New Italian Bloc Ready for Voters

ROME, Jan. 10.—(AP)—A new coalition of right-wing parties, its creation almost unnoticed amid the bullabaisse of attending the Communist drive to form a "popular front" to contest the April elections in Italy, was almost ready for voters' inspection today.

A formal announcement of the new grouping of parties was expected during the week-end, perhaps today.

With a 79-year-old former premier, Francesco S. Nitti, as the moving spirit, old-line Liberals (Conservatives), the rightist "Common Man" movement and other Conservative factions finally have completed their long-heralded merger.

But with the Communist-Leftist Socialist combine fighting it out for first place with Premier Alcide de Gasperi's Christian Democrats and their supporters of the moderate left, most observers gave Nitti's bloc no better than a third-place chance in the April voting.

B.C. Legislature Opens March 2

VICTORIA, Jan. 10.—(CP)—Premier Hart yesterday announced yesterday the third session of British Columbia's 22nd legislature will open March 2. The legislature calendar is expected to feature labor and financial problems.

Ratify Pacts

LONDON, Jan. 10.—(AP)—Yugoslavia's national assembly yesterday ratified friendship and mutual assistance pacts with Hungary, Bulgaria and Romania, Moscow radio said.

Negotiations Reported Under Way

Secrecy Veils Oil Claim

Secrecy shrouds the present status of negotiations between the provincial government and Oil Sands Ltd. which followed filing of a half-million-dollar statement of claim in Edmonton last month, under which the government seeks to recover money already invested in the oil sands project.

Hon. Lucien Maynard, attorney-general, was not available for questioning Saturday morning. Hon. W. A. Fallow, minister of public works, said late in the week that he was not sure of the present status of negotiations.

The government has appropriated a total of $725,000 for the project, $500,000 of it approved by the legislature and for which recovery now is sought. The remainder was set aside by order-in-council since last session of the Legislature.

USUAL PERIOD for the filing of a defence against a statement of claim is 15 days, now long since passed with regard to this claim against the company.

It is indicated that negotiations are proceeding and that the statement of claim still stands, though no defence against it has been filed.

It will be recalled that agreement between the company and the government was amended at the last session of the Legislature to bring the total amount to be advanced

(Continued on Page 2)

All's Well Now that His $500 is Safe and Sound

John Dzuris, Gunn district farmer, is pretty happy about the $500 he is seen with in the picture above. The money was lost twice within 24 hours. The first time it was found in a department store parking lot, and on the second occasion, it turned up in the lost and found department of a city store.

Photo by Ross.

Loses and Finds Money Twice Over

Goddess of Luck Smiles Twice On Farmer and Elusive $500

The goddess of luck turned on all her charms in the last few days as she smiled broadly and handsomely on Joseph Dzuris, and compelled his son, John, to make two hectic trips from Gunn, approximately 50 miles west, to Edmonton.

JOSEPH DZURIS, a 60-year-old farmer in the Gunn district lost a total of $1000 within 24 hours while on business in Edmonton, recently. After cashing a grain check and experiencing a lengthy session with his dentist the elder Dzuris met his son and was so anxious to return he disregarded John's advice to bank his money immediately prior to the homeward trip.

In the middle of the evening while settling down in the farm home John asked his father if his money was alright. "Sure," said the elderly gentleman, "it's here in my pocket." As soon as he had uttered these words and thrust his hand into his overall pocket an expression of pain and dismay overshadowed his confident face. His pocket was empty, his wallet containing $400 in cash and a $100 check was gone!

Quickly the pair and their mother went into action conducting a search of the house but it was fruitless. Then the lantern was removed from its hook in the kitchen and father and son searched every inch of the roadway from the house to the highway leaving no ice-blocks or stones unturned in their effort. Next the frantic search moved into the garage where the car glove compartment was thoroughly inspected, the cushions turned upside down, in the hopeless mission.

"It's no use hunting any more," said John, "I'll get up early in the morning and drive straight to the parking lot in Edmonton." The following morning John arose in the dismal gray dawn and hurriedly

(Continued on Page 2.)

40 Passenger Ships

TCA Will Increase Number of Aircraft

Trans Canada Airlines will increase the number of aircraft in service early this spring according to a statement made in Edmonton Friday night by W. F. English, Winnipeg, vice-president of the line.

MR. ENGLISH stated it is expected 40-passenger North Stars will be placed in service about April 1. Other aircraft used by the company will be the DC3's which are 26-passenger machines. All Lockheed aircraft presently used by TCA is being retired from service. The route through the mountains will be among the earliest

(Continued on Page 2)

Contraband Drugs Found, Worth $100,000

NEW YORK, Jan. 10.—(AP)—Approximately $100,000 worth of pure heroin was found aboard the SS Saturnia after the vessel docked here yesterday, customs men announced.

Discovery of the heroin—two pounds found in small bottles in a locker in a machinist's room—resulted in the arrest of the machinist.

Arabs Boycotting Palestine Group

By LARRY HAUCK

LAKE SUCCESS, Jan. 10.—(AP)—The United Nations Palestine partition commission today faced up to the pressing problems of when it should enter the turbulent Holy Land and what it should do about measures to enforce its decisions.

Arabs, to emphasize their opposition to partition, are boycotting the commission.

Meeting in the wake of new outbursts of Arab-Jewish violence in Palestine, the five-power group hoped to draft a tentative program for entry into the Holy Land, subject to consultations with Britain on her date of withdrawal.

Present indications are that the commission will leave some time between the first week in February and mid-March. Plans included a stop in London for conferences with British officials, the length of the stay depending on how far the U.N. progresses in talks with the British delegation here.

By Official of Union

GREATEST RAIL STRIKE FORECAST FOR SPRING

MONCTON, N.B., Jan. 10.—(CP)—The "greatest railroad strike in the history of Canada probably will take place in the early spring," Elroy Robson of Ottawa, national vice-president of the Canadian Brotherhood of Railway Employes and other transport workers last night told a meeting of the brotherhood.

The union official said the railroads were not prepared to grant increases in rates of pay because "the railroads had not been granted increased freight and passenger rates since 1918."

He said the railways had justification behind their application to the Board of Transport Commissioners for increased rates.

Believe Explosives Palestine-Bound

NEW YORK, Jan. 10.—(BUP)—Seventy-three tons of a 199-ton consignment of super explosives sold to a New York firm by the war assets administration were still missing today and authorities believed they may be on the high seas, en route to the Jewish underground in Palestine.

A spokesman for the Arab Higher Committee at the United Nations charged that arms from here had been smuggled to the Holy Land by Jewish groups for sometime.

The WAA clamped an embargo on all further shipments of explosives in the New York area after New Jersey and New York state police seized 126 tons of the 199-ton consignment sold to an apparently dummy New York firm. The remaining 73 tons still were unaccounted for.

FBI was investigating Foundry Associates, New York, which purchased the consignment. The firm has what apparently is only a mailing address in a suite which it shares with three other companies.

Leonard Weismann, who leases the suite and is president of the three firms, was reported "out of town."

Miners Make New Demand for Wages

GLACE BAY, N.S., Jan. 10.—(CP)—A daily wage increase of $1.10 and new working conditions are included in demands submitted to Dominion Steel and Coal Corporation by United Mine Workers (CCL) District 26, Chief Freeman Jenkins announced last night.

The $1.10 request was not unexpected as the district membership in a September referendum had given its executive a mandate to seek that amount.

The 14-point submission was placed Thursday before Harold C. G. Gordon, Dosco's general manager of coal operations. The talks were adjourned to give Dosco officials an opportunity to study the demands.

Present contract between the UMW and Dosco expires Jan. 31. Current basic daily rate is $7.34.

The new demands apply to all members of the 13,500-man-union in Nova Scotia and New Brunswick.

Spanish Socialists Sentenced to Prison

OCANA, Spain, Jan. 10.—(Reuters)—Sentences ranging from 25 years to two years imprisonment were passed by a military court here today on 19 Spanish Socialists, including four women, accused of wanting to promote a revolution. The defendants were charged with clandestinely attempting to reorganize the Spanish Socialists party. All had been in prison since May, 1946.

LOOKING FOR NICE COCKER PUP?

In today's Want Ad section of The BULLETIN an advertiser has offered cocker Spaniel puppies. If you are in the market for such a pet refer to Classification 33. In Classification 11 an employee is seeking the services of a salesman with a car.

For Results, Service and Satisfaction Telephone Your Want Ads to The BULLETIN Want Ad Department, Telephone 26121.

Session Starts Wednesday

Look for Elections In Quebec By Fall

QUEBEC, Jan. 10.—(CP)—Quebec's parliament meets next Wednesday for what is expected to be a brisk session leading to provincial general elections next summer or autumn.

PREMIER DUPLESSIS has indicated that Union Nationale government's legislation will make an early appearance and shortly after the session start members will vote on a motion for an arduous six-day week of sessional work.

The premier has hope is that the session, which assembles an elected 91-member lower house and an appointive 24-member legislative council, will wind up by Easter after 10-weeks' sitting.

Officially, there has been no word that dissolution will follow the end of the session, but tq most who follow provincial politics, elections are in the wind with both the Union Nationale and the Liberal party, the two main groups in Quebec, in readiness for a campaign.

In the legislative assembly, the 57-year-old premier, who last year celebrated 30 years in public life, and his party will be strongly entrenched at any time since the first Union Nationale regime of 1936-39.

AFTER A LIBERAL administration headed by 55-year-old Adelard Godbout during the war years, the Union Nationale was re-elected 3½ years ago with a following of 48 compared with the Liberals' 37 lower house members.

The government party has increased its strength to 52 since then by victories in by-elections.

Liberal strength was cut further and now stands at 33 as a result of the resignation of Maurice Hartt, provincial member for Montreal-St. Louis, who now sits in the House of Commons replacing Fred Rose, convicted of conspiracy.

Oil Sands Claim

(Continued from Page 1)

the company to $500,000. The legislation which was approved validated an order-in-council passed the previous October.

THE ORIGINAL agreement, which assembles an elected 91-member lower house and an appointive 24-member legislative council, will wind up by Easter after 10-weeks' sitting.

Officially, there has been no word that dissolution will follow the end of the session, but tq most who follow provincial politics, elections are in the wind with both the Union Nationale and the Liberal party, the two main groups in Quebec, in readiness for a campaign.

In the legislative assembly, the 57-year-old premier, who last year celebrated 30 years in public life, and his party will be strongly entrenched at any time since the first Union Nationale regime of 1936-39.

AFTER A LIBERAL administration headed by 55-year-old Adelard Godbout during the war years, the Union Nationale was re-elected 3½ years ago with a following of 48 compared with the Liberals' 37 lower house members.

The government party has increased its strength to 52 since then by victories in by-elections.

Liberal strength was cut further and now stands at 33 as a result of the resignation of Maurice Hartt, provincial member for Montreal-St. Louis, who now sits in the House of Commons replacing Fred Rose, convicted of conspiracy.

Police Convinced Of Arson Attempt

NELSON, B.C., Jan. 10.—(CP)—Police yesterday were convinced that Doukhobor fire-raiders were responsible for an attempt to destroy the Robson Memorial church at Castlegar, colony centre near here.

A fire "bomb"—a beer case containing 12 bottles of coal oil and gasoline—was found in the church Monday night it was learned today.

TCA Program

(Continued from Page 1)

lines to benefit from the use of North Stars.

When asked if the bigger aircraft would be used on the Edmonton run the vice-president in charge of operations said it depended on the number available and the required service elsewhere. Proposed immigration plans if effected will demand much of the available service.

According to Mr. English the government will soon install an instrument approach system at the Edmonton airport for the aid of blind flying and landing. The glider path will bring the aircraft directly over the runway.

The airline official said the Edmonton to Winnipeg route via Saskatoon has been very satisfactory. He further stated the company has adequate machines to service the line for the next two months, but he does not know what will develop in the spring.

TCA passenger traffic is holding up very well and the good winter weather conditions on the prairies have helped considerably. Usually traffic declines during the winter months due to irregular operations.

When queried regarding the establishment of a direct service through the mountains from Edmonton to Vancouver, Mr. English said, "It will come within the next few years, but not in the immediate future." Then he explained the problem was installing navigational service in the mountains. "Consideration is being given for the selection of air navigation facilities in the mountains," he added.

THE AGREEMENT covering joint operation of the White Horse to Fairbanks line by TCA and CPA has been recently renewed said the vice-president of TCA.

Mr. English said that TCA hopes to have new lines operating in the near future to the West Indies and Bermuda.

Mr. English revealed there are over 300 pilots in the company which has a total staff of about 4,200 employees. He expressed the belief that many more pilots will be absorbed into the air business than before the war. There are still many veterans of World War 2 who will finally be placed with the air line. TCA alone has about 500 applicants on file from veterans.

MR. ENGLISH and his party are just completing an inspection of operations at Saskatoon, Swift Current, Medicine Hat, Lethbridge, Calgary and Edmonton. Mr. English leaves Edmonton for Winnipeg via Saskatoon on Sunday. The other members of the party are: G. R. McGregor, Winnipeg, general traffic manager; F. W. Stull, Lethbridge, operations manager western region; S. R. Lamb, CPR superintendent, Lethbridge; J. M. Wilton, Lethbridge district sales and traffic manager; J. F. Burritt, Calgary, district sales and traffic manager; Cpt. A. Rankin, Lethbridge, superintendent of flight operations western region.

J. M. Jackman is the Edmonton district sales and traffic manager.

Increase Calories

TRIESTE, Free Territory, Jan. 10.—(AP)—The United States foreign relief mission here yesterday increased the basic, price-controlled ration in the British-American zone from 1,929 to 1,478 calories daily.

Prices, Controls

(Continued from Page 1)

to open a formal and public inquiry into price increases.

VARIOUS PEOPLE are thinking along the lines of means of halting the rise in living costs," he said, "but if you ask me specifically whether an investigation is going to be launched I have to answer no."

Meantime, prices board officials say they were keeping close watch on rising food costs across the country but said they, too, knew of no formal inquiry being planned other than a combines investigation now under way in Toronto.

"We are keeping very close watch right now because of the way prices have been acting," said one spokesman.

HE RECALLED that months ago the government directed the prices board to keep tab on decontrolled prices and report any instances where increases seemed to be unjustified.

"We have the authority to impose ceilings and we have the know-how with which to do it," he said. "Of course, any decision as to whether they should be reimposed would be with the cabinet and what action they will take I can't say."

He said there apparently was justification" for some increases in the retail prices of some foods and especially meat products, which left the producers' hands at low prices months ago and now are reaching at substantial increases.

"THE PRODUCER isn't getting any of that profit," he said. "It's going to the middleman."

At Toronto, S. Whitely, deputy chairman of the Combines Investigation Commission, has disclosed that he and other board members are studying the handling of food products.

TORONTO, Jan. 10.—(CP)—Pork prices have sagged slightly here in the face of increased resistance but elsewhere on the food front today's volume of purchases by housewives completing their buying of weekend supplies was watched with interest.

The question was how far they could beat down prices which shot up to the highest level in many years following announcement Monday that the United Kingdom would pay Canada slightly more for meat.

THE INCREASE was only seven cents a pound in British payments for Wiltshire sides but Canadian meat retailed yesterday up pork products prices as much as 20 cents a pound and waited to see what would happen.

They had their answer yesterday. A survey showed sales down as much as 50 per cent in some Toronto stores. Buyer resistance forced prices of pork and smoked meat down four to eight cents a pound from last Monday's rates. Packaged side bacon for instance, crept back to 82 cents a pound from the 90 cents housewives demanded Monday. Said one merchant:

"Seventy-five per cent of the women greeted us with a demand for the cheapest cut we had in the store."

IT WAS EXPECTED the extent of purchasing yesterday and today the first week-end since merchants raised the prices, might decide the first round of the housewives' battle against the latest increases.

CBC Link

(Continued from Page 1)

new arrangements. It is also hoped that Edmonton and Alberta talent will be given greater opportunity on the air waves.

No official announcement has yet been made that Edmonton talent will be able to get a larger share of the airwaves, but strong representations are being made on behalf of local musical and other talent for more participation.

In an interview in Calgary, during a recent session of the board of governors of the CBC, A. D. Dunton, chairman of the board, said that completion of the Lacombe station would give Alberta talent more participation.

IT IS KNOWN that Dan Cameron, director of talks with the CBC in Winnipeg, has established an office in this city and it is expected that he will take over the management of the new station and the Edmonton studio.

4-Year Term

(Continued from Page 1)

to the robbery he was paying his hotel bill by the day.

Judge McIsaac, passing sentence, said the accused was guilty of a most contemptible offence. He familiarized himself with the rather careless practice of keeping money in a room in a small cash box, and of placing a key to that room on the ledge over the door entrance. His theft might have been blamed on the cashier or the chambermaid, and might have lead to their dismissal, the jurist stated.

Cash found in the accused's suit case, and articles purchased by him were returned to Mr. Doyle by court order.

The accused had several previous convictions against him, and was released on Jan. 1, 1947, after serving two years on five theft charges.

Make Big Seizure

SEATTLE, Jan. 10.—(AP)—Customs agents seized six pounds of opium last night from under a winch on the deck of the British steamship Silver Walnut, from Calcutta, India. It was the largest such seizure since last July. Earlier this week, 42 pounds were found on the vessel by San Francisco customs officers. The vessel is due to leave for Vancouver, B.C., today.

Trials Start Feb. 9

WASHINGTON, Jan. 10.—(AP)—Ten Hollywood movie writers and producers, including Edward Dmytryk, a native of Grand Forks, B.C., pleaded innocent yesterday to charges of contempt of Congress and were ordered to stand trial separately starting Feb. 9.

High Winds Balk Rescue

Six survivors (circle) of the motorship Spencer, look on helplessly as their ship is pounded apart by the surf on the shore of Shelikoff Straits, north of Kodiak, Alaska. The Spencer was grounded during a storm Jan. 2. The crew managed to reach shore in a small boat but rescue from there was balked by howling winds and raging seas.

Zonal Merger Talks

France Would Barter On Security Basis

By JOSEPH DYNAN

PARIS, Jan. 10.—(AP)—When it comes to a zonal merger in Western Germany, France is like a young girl who is willing to become a bride but determined to wait until the ardent young man produces the ring.

THE RING in this case is a combination of security and financial guarantees plus assistance in postwar reconstruction which France wants to get from Britain and the United States before saying "I do" to the Western Powers.

With this price in mind the French government is willing to talk it over. Indeed, some conclusive talks are going on now, which may be capped by a formal three-power meeting on the foreign minister level in Washington.

At London last month, French Foreign Minister Bidault abandoned his role of compromiser between east and west and stood beside Foreign Secretary Bevin of Britain and State Secretary Marshall of the United States when the deadlock broke up the ministers' council sessions on German problems.

The choice, then, has already been made up to a point. France, however, realizes that the United States and Britain are more eager than she for the merger and consequently she wants to get the proper terms.

IN SPEAKING of security, France means primarily security against another renewal of German aggression which three times since 1870 has brought ruin and death across the Republic.

Now, however, many Frenchmen, among them Gen. de Gaulle, discern an even greater potential menace in the Soviet Union. They want some sort of guarantee from the Western Powers against any possible eruption from Moscow.

49 Coyotes In Four Days

CALGARY, Jan. 10.—(CP)—A pack of 49 coyotes was spotted in downtown Calgary yesterday, but the specimens did not cause anybody to shinny up the nearest light standards. The varmints were stone dead, packed in the back of a truck.

The carcasses were the result of four days of aerial shooting by D. L. Sperry of Cochrane, Alta., and Glen McLennan of Exnign, Alta. Mr. Sperry did the flying, while Mr. McLennan did the shooting with a 12-guage shotgun.

Vancouver Police Have Busy Time

VANCOUVER, Jan. 10.—(CP)—A crack squad of 20 special detectives yesterday ended another 24 hours of concerted effort to rid Vancouver of undesirables with the arrest of seven more persons under the Vagrancy Act.

Arrests made in the current drive now total 13.

The seven men were picked up last night in a poolroom. Police said they were "spivs and drones" who came here to seek "an easy living."

The squad was ordered to pick up everyone with a record and anyone with no apparent means of support."

Canada to Work Against War

By JOHN S. CONNOLLEY

OTTAWA, Jan. 10.—(BUP)—As a member of the United Nations Security Council, Canada "will do everything she possibly can to prevent the outbreak of another war," Canada's A. G. L. McNaughton told the British United Press here today.

McNaughton, whose appointment as head of Canada's permanent delegation to the United Nations was announced last week by the Security Council, was announced yesterday, said: "We are going to try to dissipate troubles as they arise."

At the same time, he indicated that the Dominion will be realistic in its approach to problems with which Security Council membership will confront it.

"After the bitter experience of the last two wars," he said, "we are taking our defence business very seriously."

Goddess of Luck

(Continued from Page 1)

prepared for the important Edmonton journey.

Once again fate stepped in and placed a barrier on the search path. As John backed the car from the garage he encountered a flat tire. Finally the tire was replaced and the search was underway. The younger Dzuris had almost completed his whirling trip when about four blocks from his destination the car ran out of gas. Then the sturdy farmer deserted his car and sprinted the remainder of the way to the parking lot. Here again his progress was blocked. He had reached the lot before parking hours and the gate was locked. Now what was he to do?

AFTER PONDERING a few seconds, John Dzuris pressed his face against the wire fence and peered into the parking lot. Suddenly his eyes popped wide open for there about 20 feet inside the fence was what looked like a wallet with money protruding from it. It must be the missing wallet.

It couldn't be a mirage, he hoped. Then without much hesitation it happened! Big John reeled back, leaped, climbed, and finally hurdled that ugly fence and galloped the 20 feet to the treasure-coat. His luck was good for there was his father's wallet and money.

Following a brief word of explanation to a dozen astonished local citizens John located his car, gassed up and returned home and presented his happy father with the prize find. The elderly man was mighty pleased with his son's success but he couldn't determine whether his previous dejectedness and pain was caused by worry or by the previous day's extraction of six teeth.

This is not the end of the story because the money troubles of the Dzuris family did not end here.

THE DAY FOLLOWING the recovery of the wallet and money the Dzuriss made another business trip to Edmonton. After making the final purchase of the day Joseph Dzuris headed for his car just as the store closed. He immediately discovered his wallet with about $500 had again disappeared. Feeling quite confident the money had been lost in the department store the family returned to Gunn.

Bright and early next morning Joseph and John Dzuris drove from their farm at Gunn to the Edmonton store where again lady luck was waiting for them. Some good citizen of Edmonton had picked up the wallet and turned it into the office of the store, and thus twice within 24 hours Joseph Dzuris had recovered his lost money.

Incidentally, Joseph Dzuris no longer carries large sums of cash. He is now a staunch supporter of Canada's banking system.

Lots of Twins

BELFAST, Jan. 10.—(AP)—Mrs. Arthur Kelly, 40, gave birth this week to her fifth set of twins, a boy and a girl. She is the wife of a County Down dock laborer. They have been married 13 years and have two other children.

Wholly Incorrect

WASHINGTON, Jan. 10.—(AP)—State Secretary Marshall at a press conference yesterday described as wholly incorrect speculation that he will urge a Republican-dominated Congress fails to enact a European recovery program in the manner he proposes.

Honor Pioneers

CALGARY, Jan. 10.—(CP)—Seven pioneer Calgary business men were honored Friday at the 57th annual meeting of the Board of Trade when they were presented with the board's 25-year membership shields for long and distinguished service to the board and the community.

British on Guard

(Continued from Page 1)

suggestion, declaring that "the hour has not yet struck."

Government sources in London, meanwhile, said Britain would welcome any force the United States might want to send to guard the United States consulate in Jerusalem. The United States, they said, had "sounded out" the British high commissioner for permission to send a "small force" of marines. They added, however, that no formal request had been made and no decisions reached.

OF THE FRONTIER battle, one Arab source maintained that this was not the force with which the Arabs would strike when the time came. He suggested that it might not have been intended as an attack at all but merely a continuation of the recent infiltration of Syrian trained units through northern Palestine to some district centre, such as Nablus, for action elsewhere.

The infiltrating troops might have been detected and fired upon, touching off an engagement in which the British forces intervened to halt the bloodshed.

THERE ALSO WAS a fierce gun battle in the south of Palestine yesterday, an official report said, with eight Arabs and two Jews slain in a fight involving Arabs, Jews and British forces in the Gaza area.

The rail line near Tel Aviv was blasted at noon today, delaying a Haifa-Cairo military train. There were no casualties, however.

DAMASCUS, Syria, Jan. 10.—(AP)—Three hundred Arab volunteers were said today to have crossed the Palestine border to supplement the forces of Fawzi Bey Al Bankli, the Syrian leader in the anti-Jewish campaign, massed along the banks of the River Jordan.

Sources also said an Iraq battalion arrived yesterday en route to the Holy Land.

Decision on Indian Case Is Reserved

OTTAWA, Jan. 10.—(CP)—Mr. Justice C. G. O'Connor in exchequer court yesterday reserved decision on a hearing in the Six Nations Indians' suit against the federal government for $1,289,000.

Argument had been under way for three days on questions of law arising from loss of Indian lands and tribal funds early in the 19th century. Plaintiffs in the suit are the 5,000 residents of the Oshweken Reserve near Branford, Ont.

Mr. Justice O'Connor will rule on whether there is legal justification for trial of the action.

Won't Recognize Hungarian Republic

BUDAPEST, Jan. 10.—(AP)—A foreign ministry spokesman said yesterday that Josef Cardinal Mindszentiy has refused to recognize the Hungarian Republic. He said the primate of Hungary has returned unopened all letters addressed to him by President Zoltan Tildy.

The spokesman told reporters that Hungary, with 67 per cent. of its population Roman Catholic, stands ready to discuss resumption of diplomatic relations with the Vatican. The cardinal visited Canada last June, attending the world Marian Congress in Ottawa.

Not Condemned

MONTREAL, Jan. 10.—(CP)—Insurance officials yesterday examined the King's Hall building, damaged in a gas explosion Thursday, and indicated their preliminary examinations showed no necessity for having the building condemned.

All-Time Highs

Industrial Activity Brings Hydro Growth

OTTAWA, Jan. 10.—(CP)—An unexpectedly high level of industrial activity has forced an "unprecedented program of expansion" in the hydro-electric field requiring additional power capacity of 2,000,000 horsepower, the Dominion Water and Power Bureau yesterday.

MEANWHILE, a review of 1947 activities said, power production and demand have both soared to all-time highs, with demand outstripping the output to such an extent that Ontario was forced to place restrictions on commercial and industrial users during the critical winter months.

Because a decline in power consumption had been expected in the early post-war years, little new construction was undertaken during 1945 and 1946, resulting in the present shortage.

To make up for the deficiency, new plants under active construction will have a total capacity of 1,000,000 horsepower, of which 500,000 is expected to be brought into operation during 1948.

Additional sites under preliminary investigation for more long-range planning total another 1,000,000 horsepower.

The review listed reasons for increased demand as: the high level of industrial activity in manufacturing centres; higher commercial and domestic loads since release of wartime restrictions; greater use of electrical appliances, and large extensions to rural service.

HYDRO-ELECTRIC activities in western provinces were reported as follows:

Additional capacity of 53,000 horse power was added in 1947 to the Campbell river and Stillwater projects. Plans include extension of the Campbell river plant, construction of the first unit of a 62,000 horsepower installation on the Bridge river, completion of a 6,750 horsepower unit for the city of Nelson at its Upper Bonnington plant on Kootenay river and installation of an additional 800 horsepower unit at Goat river, near Erickson.

NORTHWEST TERRITORIES

Progress during 1947 was made on construction of an 8,000 h.p. development at Snare river, 90 miles northwest of Yellowknife, expected to be completed in 1948. Construction of 92-mile, 110,000-volt transmission line from Snare river to Yellowknife proceeded on schedule and power delivery is expected to commence late in 1948. This is the first stage of a larger project planned for 30,000 h.p.

ALBERTA — SASKATCHEWAN

The Barrier development on the Kananskis river was brought into 13,500 h.p. operation. Under construction is a 7,500 kilowatt steam plant at Drumheller, Alta., and a 7,200 h.p. unit is planned for Vermilion, Alta.

In northern Saskatchewan, work is going ahead on installation of a sixth unit of 21,000 h.p. at the Island Falls plant of Churchill river, expected to be finished this year. In southern Saskatchewan where power is developed exclusively from fuel plants, a new 15,000-kilowatt generator was brought into operation. Additions to the Estevan and Prince Albert plants are under construction and a number of Diesel plants are being installed at smaller centres.

MANITOBA

A seventh unit of 12,000 h.p. was installed at Slave Falls on the Winnipeg river, with the final unit expected to be completed in 1948. Two transmission lines to Winnipeg were stepped up to 132,000-volt operation and additional transformer capacity was added. Work is in progress at the Seven Sisters plant on the Winnipeg river to provide for raising the head to the final limit of 46 feet and installation of a fourth unit of 37,500 h.p. Ultimate capacity will be six units of 37,500 h.p. each.

Will Assume New Office in February

LONDON, Jan. 10.—(AP)—Appointment of Sir Edward Gent as high commissioner of the affiliated Malay States has been approved by the King, a government source said yesterday.

Now governor and commander in chief of the Malayan Union, he is expected to assume office when the union's new constitution is effective in February.

Wanted---At Once

Unfurnished 4- or 5-room apartment or flat. North side. Good tenant.

MR. ROSS MacLEAN,
Bulletin Box 19

RUPTURED

AT LAST, here is a truss that is recommended by Surgeons and Doctors all over the world, steam-lined—light, clean (washable), no straps, bulbs, etc. Wonderfully designed concave pad that holds opening securely closed; comfortable to wear; fully guaranteed. Expert fitter in charge. Try it today. No charge to be fitted. Men and women (lady fitter also). Out-of-town customers, write for free charts and literature, and Free Trial Back.

It's Entirely Different!

Hours: 9 a.m. till 8.30 p.m.
Wednesday till 1 p.m.

British-Distributors
718 Granville Street
VANCOUVER, B.C.
(Cut this ad out, so you won't forget the address)

DR. A. B. SVARICH
CHIROPRACTOR
X-RAY
Phone 24414
107 Williamson Bldg. 5615 Jasper

DOMESTIC
COAL
ANY SIZE LOADS
IMMEDIATE DELIVERY
SAMIS COLLIERIES
Mine Ph. 972 - 1311 City Ph. 82501

ERICTION PROOFING CO. LTD.
★ DEFIES WEAR
★ REDUCES FRICTION
★ INCREASES HORSEPOWER
GRANDISON-SNIDER DISTRIBUTING CO.
8804 Jasper Ave. Phone 28437

Dependable Dry Cleaning
Speedy Service
WE PICK UP AND DELIVER
● Phone 24626 ●
Pat's Cleaners
AND DYERS
9574 Jasper (Cor. 96th Street)
Mail Orders Given Special Attention

WHY PAY MORE?
If You Want to Keep Prices Down, Patronize Superior Cleaners
MEN'S SUITS
LADIES' DRESSES, Plain
LADIES' SUITS, plain
SPRING COATS
50c
PHONE 21911 FOR PICK-UP
ALTERATIONS AND REPAIRS
SUPERIOR
CLEANERS AND DYERS
11071 - 95 Street - - - - Phone 21911

EMPLOYERS
We have a list of
"Aptitude Tested" Personnel
Highly Qualified and Experienced
We can help you with your staff problems
Write or call for details
ALL INFORMATION STRICTLY CONFIDENTIAL
JACK M. OLYAN, B.Sc.
Public Accountant
Edmonton
11049 88 Ave. Phone 34794
INCOME TAX SPECIALIST

"Quality in Sales -:- Efficiency in Service"
J. E. NIX COMPANY
MARINE AND FARM ENGINES, RADIOS AND APPLIANCES, PUMPS, REFRIGERATORS, MOTORS, GENERATORS, WASHER PARTS
10030-109th Street
PHONE 22564 EDMONTON

NEW NIGHT SERVICE
. . . and added service specially designed to enable housewives and working people who are out all day during the day to take advantage of PAGE'S EXPERT CLEANING SERVICE.
No Extra Charge
There is no extra charge whatsoever for this service. Simply phone 25138 before 6 p.m. and ask for "Night Service." Your garments will be picked up and delivered service will continue to operate as usual. Phone calls for all services MUST be made before 6 p.m.
PHONE 25138
and ask for "NIGHT SERVICE"
All Calls Must Be Made Before 6 p.m.
PAGE
THE CLEANER
9338 118 Ave.
Your Garments Picked up and delivered any evening, 6 p.m. to 9 p.m. (except Saturday).
"Edmonton's Leading Cleaner"

"Hounded" by HEADACHES
Blinding pain, constant throbbing can make life a misery. Many headaches may be caused by the failure of the liver to perform their normal duty of filtering poisonous wastes and excess acids from the blood. If kidneys fail and poisons remain in the system, headaches, backache, rheumatic pains, disturbed rest may often follow. Dodd's Kidney Pills help your kidneys clear out trouble-making poisons and excess acids so that you feel better—rest better—work better. Get Dodd's today. 148
Dodd's Kidney Pills

Household Goods Exclusively
BIG 4
POOL VANS
To Calgary, Lethbridge, Medicine Hat, Regina, Saskatoon, Winnipeg. Special Trips to All Points in Western Canada.
POOL CARS
For
Vancouver, Victoria, Winnipeg, Toronto, and Montreal
More with Ease
BIG 4
Store With Safety
VAN LINES, LTD.
Phone 21414 205-206 Kresge Bldg.

Citizens Receive Praise for Great Achievement at Ceremony

$54,000 Ponoka Arena Officially Opened

First Step Big Program

Approximately 2,000 fans flocked to a hockey game in Ponoka last night, but it was not just an ordinary run-of-the-mill hockey night.

IT WAS A GALA night in the aggressive town 65 miles south of Edmonton and those 2,000 fans sat back in their seats with a great deal of pride and satisfaction as they were showered with congratulations for their co-operative efforts in building the $54,000 arena, the first step in a program that will ultimately bring about a modern recreation centre.

They heard Premier Ernest Manning and other notables from Calgary to Edmonton offer words of praise and then watched their hockey team thump Red Deer 3-1 in a Central Alberta intermediate fixture.

Other features of the big-night were a banquet in the Elks hall, which was attended by 150, and a dance following the hockey match.

THE PEOPLE of Ponoka and district had given leadership to other Alberta centres, Premier Manning asserted as he officially opened the arena. He was loud in his praise of the initiative and enterprise shown in building the vast structure, the first item of a compact centre which will in the near future include facilities for art, drama, concerts, ring shows, swimming, tennis, baseball and stock shows.

Edmonton's Mayor Harry Ainlay thought the senior governments should lend a hand in such projects. He reminded the gathering that at the end of hostilities the Dominion government had made several gestures regarding community centres, but they had not borne fruit. He believed the people should demand them.

He said the Ponoka achievement was a sparkling example to other towns and cities and carried the challenge: "Go thou and do likewise."

J. T. NORTH, registrar of the Alberta Hockey Association, who was a guest from Calgary, offered the opinion that hockey may some day be the means of preventing wars. He could see Canadians travelling to far-flung corners of the earth to play hockey and spreading good-will among the foreign nations.

The Ponoka arena was one of the finest accomplishments he had seen in 15 years.

Another hockey official, Art Potter, president of the Edmonton District Hockey Association, declared the sport was the greatest game in the world and could think of no better place for boys than on the rink.

A feature of the opening ceremonies was presentation of a life membership of the Arena Society to Garnet Ranks, who was one of the main cogs in the machinery that built the handsome building. H. H. Slater, chairman of the society, made the presentation.

MR. RANKS gave a brief resume of how the idea had been conceived three years ago, and how the townspeople and farmers in the surrounding district had put their shoulders behind the project.

O. B. Moore, Ponoka representative in the legislature, acted as chairman at the ceremonies and expressed the opinion that the community effort had done a great deal to unite the people of the district.

The sincere spirit of co-operation shown was also lauded by M. E. Granlund, mayor of Ponoka, and president of the Sports Association. Mr. Granlund also welcomed the guests to the banquet.

ANOTHER HIGHLIGHT was presentation of Ponoka's hockey stars of tomorrow. The juveniles, sponsored by the Royal Canadian Army Medical Corps, and managed by Frank Roosa, consisted of Elmer Christiansen, Jack Richmond, Billie De Wilde, Bruce Lea, George Gordon, Martin Gage, Keith Lea, Rod Whitman, Harold Gardenier, Ralph Vold, H. Seagrave, Ronnie Raugust, Lawrence Goodman and Rodney James.

The midgets, sponsored by the Ponoka Elks and managed by R. Mickey and George Gordon, were: G. Hinkley, Jim Liddell, M. Hrycyk, Fred Switzer, Alfred Nelson, Ronnie Blasner, Joe Schimph, Ritchie Raugust, Cyril Webber, Mac Byers, Keith McIntosh, Henry Gillespie, Stan Clapp, and Bryan Butterfield.

A TURKEY dinner was served in the Elks hall preceding the game and Mrs. Manning was presented with a basket of yellow mums by Mrs. Jean Thompson on behalf of the Arena Society.

When the front is completed, the arena will be 230 feet long and 150 feet wide and the ice surface is 200' by 85'. The seating capacity is approximately 1,600, but it can accommodate well over 2,000. It is lighted by 48 bulbs and has an up-to-date sound system.

Now They Can Relax and Enjoy Their New Arena

Those big smiles aren't for nothing. The quartette sitting in the rink-side box is chuckling because Ponoka's new arena and community centre was officially opened at a ceremony last night. The opening climaxed three years of hard work on the part of townspeople and nearby farmers. Shown above, from left, are: **R. H. Slater**, chairman of the Arena Society; **Mayor M. E. Granlund of Ponoka**, **Garnet Ranks** and **Premier Ernest Manning**, who officially opened the arena.
—*Photo by Bland.*

To Present Film Of RCMP Search

The Connors Case, picture of an actual RCMP search which took investigators from Regina to Winnipeg to Halifax and out to a ship at sea will be presented to the Edmonton public at the Empress theatre commencing on Tuesday.

The picture is coming to Edmonton under the sponsorship of the attorney-general's department and will be viewed at the opening by prominent government officials and distinguished guests.

THE 35-MINUTE film was presented by the attorney-general of Manitoba, the Famous Players Corporation and the National Film Board.

The film opens in a cafe in a small town on the outskirts of Regina. A stranger watches carefully as more than $650 is counted out by Walter Connors.

Connors leaves the cafe and the stranger thumbs a "lift" into Regina. Nothing more is heard of Connors until police find his bullet-riddled body in a straw stack three days later.

RCMP locate a blood-stained trunk, fingerprints and some soil with a chemical substance.

The fingerprints are checked with a master file on every criminal in Canada in the RCMP laboratories in Regina. Technicians test fingerprints, examine blood stains and sift soil particles.

WORD IS FLASHED across the west that the man RCMP are looking for is William Fenn. All boarding houses, gambling dens, cafes and "flop" houses are checked.

The investigation shifts to Toronto where RCMP watch Fenn's girl friend. A clue that Fenn phoned from Montreal sends police officers dashing to that Quebec city.

In Montreal they find an old buddy of Fenn's who "tips them off" that the murderer took a job on a boat. All boats are checked. Fenn is finally captured on the wharf at Halifax.

Tax Prepayments Over Last Year

Prepayment of current land taxes under the first instalment totaled $532,593.13 up to Thursday compared with $507,241.69 for the same period last year, an increase of $25,351.44, it was announced Friday by Thomas Walker, city assessor.

Payments made in Thursday amounted to $96,737.82 compared with $58,726.15 on the same day last year.

Large payments made Thursday were: Canadian Bank of Commerce, $15,600; Sicks Edmonton Brewery, $6,500; J. A. Weber, $4,155; Canadian Legion, $2,915; Crane Ltd., $2,600; Canada Permanent Mortgage Corporation, $2,450, and Calgary Brewing and Malting Co. Ltd., $2,000.

Large Attendance

U. F. A. Will Discuss Merger Proposition

More than 400 delegates are expected to attend the 39th annual convention of the United Farmers' of Alberta which commences its three-day session Tuesday morning in the Macdonald hotel.

TUESDAY afternoon at the joint meeting of the UFA and the UFWA the all important proposed Merger of Alberta Farm organizations will be presented to the convention. The Alberta Federation of Agriculture and the Alberta Farmers' Union recently passed resolutions urging the amalgamation program, and these resolutions will be reviewed by the UFA delegates for endorsation or rejection at their convention.

The recent Canadian-British trade agreements will be another topic with priority which will be discussed by the farm members.

Another resolution of great importance is one which supports giving consideration to setting co-operative packing plants in the province.

The convention will deal with a number of resolutions respecting provincial legislation. This section is highlighted by a resolution regarding compensation for surface rights for petroleum developments on farms.

Public ownership of railroads, and equalizing of railroad rates for all of Canada, and a subsidy to meet any incurred deficit is urged in a resolution to be presented under the section respecting federal legislation.

Here are other highlights resolutions to be presented under this section:

1. Coarse grains be removed from the operations of the Grain Exchange and placed under the sole control of the Canadian Wheat Board.

2. The urging of the Dominion government to establish a permanent grain board and completely abolish the Grain Exchange.

3. Request the Federal government immediately establish the necessary machinery to export a limited number of cattle to the U.S. in order to maintain the market connection. Any surplus money accruing on such transactions to be used in the interests of the beef cattle industry.

4. Support of the Aid for Britain policy.

5. Support of the establishment of the St. Lawrence Seaway, and demanding that the Dominion government approach the American government for the purpose of having the two governments study the possibility of dredging and docking the waters of the Milk and Missouri rivers, so that the 1,176-mile rail haul to Fort William could be avoided, and all grain and manufactured products shipped by water at low cost to the markets of the world.

GEORGE E. CHURCH, Balzac, UFA president will preside during the opening sessions.

Tuesday evening D. W. Clapperton, Calgary, president of the United Nations Association in Canada, will address the convention.

The principal speaker Wednesday afternoon will be G. W. Northfield, Edmonton, Income Tax director.

The president of the Manitoba Wheat Pool Elevators, W. J. Parker, Winnipeg, will address the delegates Wednesday evening.

I Saw Today

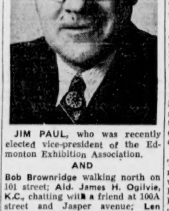

JIM PAUL, who was recently elected vice-president of the Edmonton Exhibition Association.

AND

Bob Brownridge walking north on 101 street; **Ald. James H. Ogilvie, K.C.**, chatting with a friend at 100A street and Jasper avenue; **Len Lordon** walking east on 102 avenue; **Laurie Graham** entering the CPR building; **Roy Pointer** discussing the Flyers-Saskatoon game with a friend, and **Bill Mitchell** walking west on Jasper avenue.

Kiwanis to Hold Business Meeting

MONDAY—Kiwanis
TUESDAY—Gyro, Cosmopolitans, Y's Men's
THURSDAY—Rotary, Optimists, Lions
FRIDAY—Kinimen

The annual business meeting will be conducted at the Kiwanis noon luncheon in the Macdonald hotel on Monday. The meeting will feature the secretary's report, past-president Roy Henry's report, and the submission of the 1948 club budget.

President Cyril Cormick will preside at the regular monthly business meeting of the Gyro Club during the noon luncheon in the Macdonald hotel, Tuesday.

Const. G. E. Mortimer, RCMP, will show films and present a talk on training police dogs to members of the Y's Mens' club during the Tuesday evening supper at 6:30 in the YMCA.

A film entitled, "Progress in Palestine" will be shown to Cosmopolitan members at their regular noon luncheon in the Corona hotel, Tuesday.

A surprise program is in store for the Rotary Club members at the noon luncheon in the Macdonald hotel, Thursday when high school students will completely take over the meeting. Joel K. Smith is in charge of the arrangements for the day.

During their noon luncheon, Thursday, at the Macdonald hotel, members of the Optimist Club will view a film entitled, "Northwest Passage" shown by RCMP Const. G. E. Mortimer. Const. D. Hadley will speak to the club members on the trip which was made in filming the picture.

Mayor Harry Ainlay will speak to the Lions Club at their Thursday noon luncheon in the Macdonald hotel. His subject will be the "Prospects of Edmonton's Development in 1948."

Various club members will provide the entertainment at the Kinmen supper meeting in the Macdonald hotel, Friday evening. The members will provide acts, impromptu speeches, and there will be a sing-song.

Death Stalks the Streets of Palestine

The dramatic picture above shows a Jew who started to cross a Tel-Aviv street beginning to fall to the pavement after being hit by a sniper's bullet during the undeclared war being fought between Jews and Arabs in Palestine. Snipers on both sides have taken a heavy toll since the month-old UN decision to partition the Holy Land.

Now They're Defined

Definition of Blizzard Is Triumph for Meteorologists

When is a blizzard? This is the $64 question for the Dominion weather offices across the country.

They have been in a state of confusion over loose use of the term "blizzard." In the words of Andrew Thomson, top man of the Canadian meteorological service, broad usage of the term impairs its usefulness for the purposes of exact description.

RECENT DELUGE of snowfalls in New York City, the Maritimes and Southern Ontario were discussed as "blizzards" by the man in the street. But in true weatherman style, the forecast offices refused to admit that any of these storms were a blizzard.

The meteorologists are working themselves into a few worries over the tendency in Canada and other English-speaking countries to apply the word "blizzard" indiscriminately to any kind of snowstorm accompanied by something more than a rollicking breeze.

The true blizzard is a fearsome thing. Phrases such as — intense cold, high wind, blinding clouds of dry powdery snow—all these make one realize the whole thing probably is quite unpleasant. It probably makes you think that bears aren't so dumb when they hibernate all winter.

"WHEN IS A BLIZZARD?" has been the same type of question as "How far is up?" until recently when the weather offices set up a list of rules for blizzard behaviour. If the following conditions are expected, it's okay to go ahead and use the term "blizzard": winds of 25 miles an hour or more, visibility reduced to a half-mile or less in blowing or falling snow, temperature to be not more than 10 degrees above on the prairies. Mind you, these conditions must persist for at least six hours or the word "blizzard" is taboo.

The weatherman refuses to be pinned down and allows departures from the definition at the discretion of the forecaster—which puts us just about back where we started.

In any case, a blizzard by any other name would still be just as cold.

Alberta Liberals Going to Ottawa

Alberta Liberals attending a meeting of the National Liberal Federation being held in Ottawa on Jan. 20 and 21 may hear the announcement by Prime Minister Mackenzie King of his retirement, according to informed sources in Edmonton on Saturday.

It is expected that some important cabinet changes may also be announced at the same time.

The Alberta delegation is headed by J. W. Stambaugh, Bruce, president of the Alberta Liberal Association. Others to attend are Miss Mary Scullion, Walter S. Campbell and A. Fred Macdonald of Edmonton, J. Thomson of Grande Prairie, William Gibson of Delia, C. R. de la Vergne of Brooks and J. J. Bowlen, Manley Edwards, J. M. Cairns and William Cromarty all of Calgary.

Through Car

A CPR sleeping car operating through to St. John, N.B., will leave Edmonton Saturday noon at 12:30. The sleeping car is carrying Edmonton and other passengers for the CP steamship Empress of Canada which sails from St. John, Jan. 14.

Plan City Manager For Drumheller

DRUMHELLER, Alta., Jan. 10.—(CP)—Appointment of a city manager for the city of Drumheller will be decided at a special meeting of council called by Mayor Russell Kidd for Moonday night. One applicant, D. M. Robertson of Elin Flon, Man., has been asked to meet the council Monday evening.

WE BUY and SELL
THE BEST GOOD
USED CARS
ATTRACTIVE PRICES — FAIR DEALING
Today's Specials
● 1947 De Soto Sedan winterized
● 1947 Mercury 1-ton truck
● 1947 Chevrolet Sedan, winterized
See Us First
MILLER MOTORS LIMITED
And at 10019 104 St. Memorial Walk PHONE 26291
Why freeze when showing your used car when you can sell or buy in one of Miller Motors heated garages.

Johnstone Walker's Daily Store News
The Only Department Store in Edmonton Owned, Controlled and Operated by Edmontonians
Store Hours — 9:30 a.m. to 5:30 p.m. Phone 25161 — Ask for Department

The Makers of Vanity Mode Frocks
Stress PRINTS
In Fashion News on Spring Frocks
Diamond . . . Dot . . . Floral Designs
at 25.00 to 32.50

Fine quality crunchy crepes in diamond . . . dot and bright or white floral designs—also combinations of black and white . . . brown and gold . . . brown and white . . . brown and green and black and gold.
● The style illustrated is of silk crepe with white diamond designs on navy or brown. Others have contrasting bands and cuffs . . . shirred back drape . . . long over-skirt panels . . . full skirts . . . and peplums with side drapes.
● Round, V and square necklines . . . cap, three-quarter and long sleeves.
Sizes 12 to 20. Priced 25.00 to 32.50.
Another grouping of printed crepe frocks in tailored styles—some with 24 gores in the skirt. Sizes 18½ to 24½. Priced at 22.50.

Gay Party Dresses for 'Teen-agers and Those Who Wear 'Teen-age Sizes
Lovely New Shades and Black
at 11.95 to 17.95

Youthfully styled dresses with hour-glass silhouette and swirling ballerinas—deliberately alluring!
● Fine quality crepe with taffet rosettes . . . satin bands and flashing sequins.
● Many feature skirts with peplums, relieved with bows.
● Others of the ballerina type. Tops have net yokes and round or "V" necklines outlined with loops or bows.
● Some have tops and skirts interestingly trimmed with sequins or fringes. Cape cap and short sleeves.
Scimitar, wine, aqua, blue, caravan, silver-grey and black. Sizes 11 to 17 and 12 to 18. Priced 11.95 to 17.95.

Nature's Rival
GIRDLES
A very popular girdle of two-way stretch material. Good length, medium and large sizes. Priced at
2.95

Gerhard Kennedy Tailored Blouses
Regularly 5.95
Gerhard Kennedy . . . a label that ensures a neat, trim fitting tailored blouse for office, classroom, etc. Tailored style with convertible collar and long sleeves. Made from fine gabardine in shades of blue. Sizes 12, 14, 18 and 20. Regularly 5.95. On Sale Monday
3.95
● All Sales Final

First Shipment
New Spring Curtains
Tailored . . . Frilled . . . Cottage Sets
at 3.50 to 4.95 pair

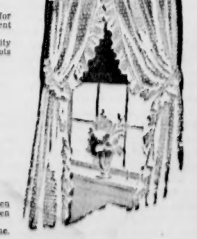

Five Hundred pairs . . . and very outstanding values for they were purchased before recent price advances went into effect!
Tailored, frilled and cottage set styling of fine quality marquisette in ivory shade trimmed with dots, coin spots and novelty designs in blue, green, gold and red.
Priced at 3.50 to 4.95.

New Materials for
SIDE-HANGINGS
Homespuns, Monks Cloth and Rayon Brocades
at 98c to 1.49 yard
Homespuns and monks cloths in heavy, loosely woven textures in stripes and large overchecks in rose, blue, green and red on natural or oyster grounds.
● Rayon brocades in oyster, rust, blue, green and wine. 36 to 48 inches wide. Priced at 98c to 1.49 yard.

Estv. 1886 JOHNSTONE WALKER LIMITED

Edmonton Bulletin

Established December 6, 1909

Published every afternoon except Sunday by The Edmonton Bulletin Limited, at The Bulletin Building, 8561 Jasper Avenue, Edmonton, Alberta, Canada.

Subscription price: Daily by carrier $3 cents per week. Daily by mail in Canada except airmail: one year $7.00; 6 months $4.00; 3 months, $2.25. Saturday only by mail in Canada except airmail: $3.00 per year. Daily by mail to U.S.A. $12.00 per year.

Authorized as second class mail, Post Office Department, Ottawa.

Eastern Canada Advertising Representatives, Edwards & Finlay, 43 Richmond Street W., Toronto, Ont.

Member of the Canadian Daily Newspapers Press is exclusively entitled permitted to the use for republication of all news dispatches credited to it or to The Associated Press in this paper and also the local news published therein. All rights to republication of special dispatches herein are also reserved.

The Federal Building

Announcement in Edmonton by the Hon. James A. MacKinnon, minister of trade and commerce, that a $4,000,000 federal building will be erected in this city is good news for the whole community.

In view of the fact that a few details with regard to location and maintenance have yet to be settled, and that the Dominion government is averse to using for this purpose any materials which might be required for home-building, it is not to be expected that an immediate start on the structure is contemplated.

Nevertheless the project, long discussed, is in more concrete and definite form than ever before.

Obviously the erection of an adequate federal building will focus all branch offices of the various Dominion government departments into one accessible place.

The project, therefore, will not only give Edmonton a building in which citizens can take pride, but will operate for their greater convenience, and facilitate much public business.

Not Enough Manpower

Shortages of manpower and materials caused the carrying over of more than a million and a quarter dollars' worth of civic improvements in Edmonton for which the council of 1947 had made plans. That the same shortages crimped and curtailed the building of houses on public projects and by private investors is well known. In the financial aggregate, house-building may have been slowed down as much as civic undertakings

Materials, in turn, were scarce because manpower was lacking, here or elsewhere. There could have been more lumber, more cement, more bricks, more of all needed construction supplies, if more men had been busy in the forests and other places where these things come from. More men were not so engaged because they were not available.

All across Canada there were similar hold-ups of construction plans, caused by the shortages of manpower and materials produced by manpower. There just wasn't enough labor in the country, skilled and unskilled, to do all that had been intended. There was not only a condition of full employment, but an "acute labor shortage" in the busiest months, as announced by the federal Minister of Labor. There was, he says, more persons employed, and also less unemployment, than ever before in peacetime.

Naturally there was wide disappointment, and also some hardship because not all the construction plans of 1947 could be carried through. The country is poorer on that account, and many things scarcer than they would otherwise be. But that is always true in a time of full employment. Demand and supply are never so nicely balanced that everyone gets all the work done that he would like done but no person is without a job. That ideal can only be approximated.

As between having too few men and too few jobs, there is no room for argument about which is most desirable. The one means progress; the other means depression.

It's Needed There

Up to and including Tuesday last, 598 persons had been killed in the feud in Palestine since Nov. 29th, the date on which the General Assembly of the United Nations voted approval of the country being partitioned.

A sinister note in the despatches of the same day said that in the fighting in the Jaffa-Tel Aviv sector Arabs were armed—for the first time—with modern weapons. The companion picture was presented by the news from New York a few days before, that disguised cases of T.N.T. had been found in the cargo being loaded on a Mediterranean-bound vessel of Jewish ownership.

The more or less primitive equipment of the fighters is thus being replaced by modern high-efficiency weapons, supplied from Jewish sources abroad and by the Arab nations. Next—and now reported under way—will come organizing and training by foreign military officers. Events are thus proceeding as could be expected—from raids and haphazard clashes to a condition of open and broadly organized warfare.

The Security Council is now in session, and should do something about this. The Council is not bound to carry out the policy recommended, but not pledged, by the General Assembly. But it is bound by the Charter to intervene to settle a quarrel of this kind, and is authorized to create an international police force for the purpose. Thus far both Council and Assembly have left it to the Jews and Arabs to settle matters—by force of arms—once the inadequate British troops move out a few weeks hence.

Lake Success would be a good place to start a "Support the United Nations" campaign.

School Supplies Needed

Along with other appeals to assist in restoring Europe, Canadians are to be asked to supply equipment for schools there. The United Nations has not undertaken this task, but its Social and Cultural Organization is supporting the appeal for voluntary contributions, which is to be made during the coming weeks.

No one can find it difficult to understand what must have happened to schools in the countries which were swept by the tornado of war. Countless school buildings were destroyed, equipment disappeared, school life was suspended for millions of children. In post-war years there has neither been money available to restore and equip the schools, nor materials if money had been available.

Canadians are not to be asked to finance the repair of damaged buildings or the erection of new ones. That is being left to the authorities and people of the war-torn areas. The effort here is aimed to supply such essential things as scribblers, pencils, rulers, maps, chalk, blackboards, water paints, without which there cannot be effective teaching, and which are not procurable in Europe in anything like the quantities needed.

This appeal must awaken the sympathy of all people in a country where education is so highly valued as it is in Canada. And perhaps if Canada contributes these things for the use of school children there they will when they grow up think kindly and with gratitude of the country which gave them the opportunity to get a common school education.

Epiphany

Last Tuesday, December 6, was celebrated in Christian churches as the feast of the Epiphany. The occasion commemorates, of course, the visit of the three wise men to the infant Jesus in Bethlehem.

Since these three wise men were representatives of different races and different countries, that visit was symbolic of the recognition by the whole world of the authority and divine Person of Christ.

It is usual, in Christian teaching, to point out that Christ was more than the Jewish Messiah or the Jewish King and was, in fact, Jesus Hominem Salvator—Jesus the Saviour of Men.

It is historical fact that warm controversy was waged in the early Church between, on the one hand, proponents of the idea that Christ's mission was exclusively to the Jews and, on the other hand, supporters of the view that in our Lord's sight there was no difference between Jew and Gentile.

St. Peter and St. Matthew supported the former contention. St. Paul and St. Luke were champions of the latter view, which finally prevailed even in the convictions of those apostles who originally had opposed it.

Christ came for all men. He is the Savior of all men. He is the light of all the world.

Maybe the name explains it, the name being Sullivan. A judge of that name was sent to continue investigation into British Columbia's Doukhobor problem, but promptly adjourned the inquiry indefinitely, saying it was "silly" to spend time asking questions of some of the "peculiar" ones while their friends were running around setting more fires and blowing up more buildings. The thing to be dealt with was an emergency, not a mystery. He seems to have short-cut procedure and solved the "problem" in record time.

Looking Backward

From The Bulletin Files

1888: 60 Years Ago

Sir Charles Dilke declares that he will not reenter public life until his honor has been cleared up in the courts.

Five hundred Belgian farmers are to leave that country in March to settle in Manitoba.

1908: 40 Years Ago

London.—The passing of the London Times into the hands of Pearson has caused a great sensation. The shock is felt with a peculiar force in high political, social and intellectual circles. "We feel," said W. T. Stead, "as though a crown jewel had been pawned or Windsor Castle sold for a first-class hotel."

1918: 30 Years Ago

Washington.—To conserve the coal supply, coal will be shipped abroad only for war purposes and purposes of necessary exchange.

London.—Earl Reading, Lord Chief Justice, has been appointed British High Commissioner to the United States.

1928: 20 Years Ago

In order to carry out a town planning scheme, the city council will ask for a charter amendment giving it power to regulate the size and character of buildings fronting on any civic centre.

Chicago.—The University of Chicago announces a $1,000,000 fund has been created by A. D. Lasker and wife, the money to be used to carry on research to increase the life expectancy of persons 50 years of age and over.

1938: 10 Years Ago

It was feared that grasshopper-infested areas in the south of the province would be extended greatly during the year.

Competitive tests for persons wishing to enter the city's civil service were suggested by Ald. J. H. Ogilvie at a city council meeting.

Use of sand and sodium sulphate on icy streets, to ward off accidents, was discussed by the finance committee of the city council.

Edmonton decided to abandon its wages-for-work relief program, at a recent council meeting.

Today's Text

My son, if sinners entice thee, consent thou not.—Pr. 1.10.

THE THRILL THAT COMES ONCE IN A LIFETIME

by Webster

Diabolism Appears Again

By HAROLD L. WEIR

According to the evidence, a Black Mass was celebrated a few days ago in the 700-year-old church of St. John the Baptist in Yarcombe, England.

Altar candles were found burned down to puddles of grease. Crosses and crucifixes were discovered hanging head down. Even the hymn books were turned on their faces. And the severed head of a white kitten, charred and mutilated, was found in a candle-holder. Certain naive and ill-informed commentators have dismissed this news as a piece of absurd hocus pocus with a childish wonder that adult people can dabble in such nonsense.

WEIR

Unhappily, the Black Mass is not nonsense. It is not hocus pocus. It is not a game.

It is none of these things because it indicates the reappearance of diabolism in an English-speaking country. Diabolism is Satan worship.

* * *

NOW THE DEPRECATION OF Satan worship as an abhorrent religious perversion may be safely left to the clerics. It is more the function of a daily newspaper to consider its significance from a social and political standpoint.

Nevertheless, one may think more clearly about the whole beastly business if the purpose of a Black Mass is made quite clear.

The Black Mass is not, as we have been informed by callow observers, a mere insulting reversion of the Holy Eucharist liturgy. It has a much more direct and deadly meaning.

In the Black Mass, the Holy Communion or Eucharist is positively celebrated. It is celebrated by an ordained priest. He is, of course, a renegade priest, but still retains his sacerdotal powers. Thus, the elements are duly consecrated. But they are not consecrated to be consumed. They are consecrated only to be desecrated.

For when the bread and the wine are made to contain, in a spiritual way, the Body and Blood of Christ, these Sacraments are exposed to the ridicule of the congregation and are befouled with the blood of some animal, sometimes that of a goat or even of a human being, in this case, presumably, that of a kitten.

In short, the Person of Christ in the Sacrament, is made to serve or make obeisance to the powers of darkness.

Thus, the Black Mass is much more than a mere travesty and burlesque of a solemn Christian act of worship. It is a definite and positive act of worship of the powers of evil.

* * *

I AM NOT ABLE OR DISPOSED to argue here the nature of the powers of darkness and evil. The reality of the devil involves theological speculations which are far beyond my capacity.

However, the appearance of diabolism in England is worthy of profound lay disturbance, not only because of the horrible sacrilege involved, but because devil worship involves certain collateral appearances which have a deep social and political significance.

The common popular indifference to religion is perturbing enough. The genial paganism and humanism of this age are sufficiently deplorable. But the Black Mass, evidence of diabolism, is infinitely more lamentable because it is a declaration of open warfare against God. And a declaration of open war against God involves a violent and active repudiation of all those qualities, human and divine, for which Christianity stands.

* * *

EVEN IF THE BLACK MASS had no valid religious significance it would still be an abomination because of the appalling viewpoint of those who witnessed or took part in it.

Apart entirely from any religious consequence, if such a divorce could be effected, this act of devil worship, even if it is only symbolic, represents a definite turning of the back on all human decency. It is a filthy repudiation of love and justice and honesty and kindliness. It is a declaration of faith in hate and cruelty and deceit and death.

There is a current aphorism in this genially tolerant age that a man must be permitted to go to perdition in his own sweet way.

But this movement is more than a private seeking after damnation. The social consequences of such thinking are widespread and intolerable.

* * *

THE ANCIENT CARTHAGINIAN worshipped the powers of darkness in the person of Baal. And it led them into a state of mind in which they gladly offered their small children to be burned to death in the arms of an idol.

It was all done in a respectable and orderly fashion. The Carthaginians were a civilized people. They were no whooping savages. It was as though a sober body of deacons or elders, in this age, solemnly went to church on a Sunday morning to roast a baby alive. But what tremendous moral rottenness there would be beneath their morning coats and striped trousers.

Nazism was a worship of evil. The Nazis even had their own sacrilegious rites.

But it was not the religious decay of the Nazis we observed so much as their social depravity. They wished to enslave the world. They horribly murdered hundreds of thousands of people. They were monsters of obscenity.

This social savagery goes hand in hand with diabolism. It is part and parcel of the Black Mass.

Surely this dreadful business cannot be dismissed with a smug and superior query about the gullibility of people who do such foolish things.

Trivia

What is meant by redeeming time? It is to fill the hours full of the rightest freight, to fill them with the life of thought, feeling, action, as they pass.

—CLARKE.

* * *

Nothing but the right can ever be expedient, since that can never be true expediency which would sacrifice a greater good to a less.

—WHATELY.

* * *

Our idea of a well-dressed woman is one who is so well garbed that when we leave her we have not the slightest notion of what she was wearing, only the general feeling that she was well-dressed. We like a friendly smile, a firm handshake, a bright eye, a humorous lip, a quick step, a soft voice, kindly heart. That's our best dressed woman of the year—whether she be in mink or a mother hubbard.

—London Free Press.

* * *

If mankind had wished for what is right, they might have had it long ago.

—WILLIAM HAZLITT.

* * *

"Suppose father was a cannibal,
However grave his fault,
When he ate little children
He always added salt."

—Harriet Levy.

* * *

Until nations are generous they will never be wise; true policy is generous policy; all bitterness, selfishness, etc, may gain small ends, but lose great ones.

—Washington Irving.

Smiles

In front of a grocer's shop a well-known art connoisseur noticed a dirty little kitten lapping milk from a saucer that he realized was a rare piece of pottery. He dashed into the shop and succeeded in buying the kitten for a pound.

"For that sum," he told the proprietor, "I'm sure you won't mind throwing in the saucer. The kitten looks so happy drinking from it."

"Nothing doing," said the proprietor. "That's my lucky saucer. From that saucer so far this week, I've sold thirty-two cats."

* * *

The struggling author had called on a publisher to inquire about a manuscript he had submitted.

"This is quite well written," said the publisher, "but my firm only publishes work by writers with well-known names."

"Splendid!" almost shouted the author. "My name's Smith, you know."

* * *

Magistrate: "You say you were arrested while quietly attending to your business. What is your business?"

Prisoner: "I'm a burglar, sir."

Nothing to Wear

By PAUL GALLICO

There used to be in the olden days a very funny joke, usually a cartoon in which a lady who has been invited to dine out or attend a party is depicted looking into a closet stuffed full of clothes and saying, "Oh dear, I haven't a thing to wear," at which, in my early youth, you just rolled on the floor from laughing.

As you grew older you discovered that this gag, like most of those based upon human frailities, had more than a modicum of truth concerned with it. A lady might indeed be in possession of large stacks of garments and not own the proper costume for a particular occasion. But not until you reached this age and day does it begin to dawn upon you that what was once a joke and a gag has suddenly become the hideous truth. Friends and brothers, leave us face it. We have had it. When our darlings tell us today that they haven't anything to wear, they ain't trying to be funny, and they ain't kidding either. The most gigantic fashion swindle in centuries has laid us all by the heels.

* * *

WITH THE WORLD ON THE verge of bankruptcy, with every kind of dry goods on the critical shortage list, a group of cynical racketeers calling themselves fashion experts have wiped out last year's wardrobe as surely as though they had invaded your home, poured gasoline over Mom's things and set fire to them.

But not content with this contemptious and irresponsible action at a time people are in rags for want of materials, the fashion boys and girls have really wrecked the economy of homes where the Missus likes to make a nice appearance when she goes downtown with the girls, or is seen dining out with her old man.

For to my horror, I now discover that not only have I been called upon to shell out for the new hemline, the Missus STILL has nothing to wear because every accessory in her possession has been rendered obsolete by the rapacious harpies who decree what is or isn't "Chi-chi" or "amusing," two words which when used in connection with fashion have always had a tendency to make this commentator want to blow up.

Not that nudity in the public square is exactly being forced upon any of our women folks; they can always cover their pretty hides. But the damage to their morale and spirits is almost equally serious. When a lady is forced through circumstances to exhibit herself improperly outfitted, it preys on her mind and there is then the dickens to pay all along the line. In the name of the girls, I deeply resent this cold-blooded attack upon their sex that shameless appeal to class distinction, this destruction of their comfort, ease and peace of mind. The fashion folk may think it a friend, have now made an enemy. Me.

* * *

FOR THE TRUTH APPARENT seems to be that the only way a gal can be in style today or have anything to wear is to have her clothes and accessories delivered about three times a day like editions of an afternoon newspaper, which runs into money.

All the pairs of feminine shoes around our house, the witness of mine own eyes tells me, are no good any more. With the new dress styles there must be a strap around the ankle. Pumps and slippers look lousy with long skirts.

That diver-foil of 1946 nylons achieved with blood, sweat and dough is just so much junk. While the new shoes, the old stockings will no longer do on account of some shenanigans with the heel. Out they go. Oh, my aching bank account!

Handbags! You know what handbags cost? And what they mean to our darlings? A lady can no more go out into the byways without her handbag than she could without her head. None of 'em are any good any more. The modern streamlined bags you acquired for her in exchange for a king's ransom last year won't go with the old-fashioned ballerina-style clothes that old-look into the ash can with 'em.

* * *

HATS—YIPE! NO HAT IS ANY good with the new clothes that wasn't made the day after tomorrow. The same with costume jewelry which added so much charm last year. Here, give real jewelry is out the window because it won't jibe with those Victorian outfits. You have a real nice string of pearls, have you? Worth a couple of thousand thousands? Throw 'em away. They're just beads. Chokers are what you must have today.

Ladies, the very foundation of the home totters. And especially its foundations. I suppose you realize that all the old girdles are done for as well as your old waistline, your old hips, and your old square shoulders. You not only have nothing to wear, but darned little left to wear it on.

(Distributed by McNaught Syndicate, Inc.)

Bulletin Readers Say:

CANADA'S POSITION

Editor, Bulletin—If it comes to a showdown of force between the two powers that have poisoned the international atmosphere with ideologies, it will not be in Canada's job to remain neutral. Others will see to that. Our country will be invaded by either the Americans or others, and we will lose our freedom of action in no time.

Our centres of population and major industry can be knocked out within a week, and we know that we cannot defend this half continent with our present population. Now is the time to act and try to prevent the disaster which I am sure none of my generation who has lived through two great wars wants to see repeated to an infinitely greater degree.

The National Council of Canadian-Soviet Friendship has done a good job in the past by enlightening public opinion in this country on matters concerning Soviet Russia that were foggy to our minds before the war. At the end of hostilities, most of us were ready to "play ball" with the Soviets wholeheartedly. But the Russians have an unfortunate habit of "forcing an open door" which does not always help to strengthen existing good-will. They do not appreciate criticism from outsiders the way we do.

But even at the risk of straining temporarily the friendly relations built up with Russia over long years, the National Council should now fulfil its second job, namely, to tell our Soviet and American friends frankly and bluntly what public opinion thinks about their behavior, and what it does not like, after being enlightened.

Without public opinion backing them, no government would dare enter a war because it needs people who are willing to fight for what they believe is right and just, fair and decent. It is only true democracy that can tell the Americans lie to each other. Now is the time to act.

E. W. O.

Edmonton.

* * *

FOOD CONTRACTS

Editor, Bulletin—In connection with your provocative article on the British "food contracts" ("We're All in the Boat", Dec. 15, Bulletin), it certainly could be successfully denied that Jack Canuck's general economy is presently feeling the pressures and the dangers, the weakness and the strength of being "a middle power" with many and vital interests in the global fight—if it is a fight—between the dollar and the pound sterling.

While I do not subscribe to the current idea of crediting the Chicago speculators with either the aim or the power of building what has been termed "the world price" for wheat, until the recent upswing in the cost of everything a farmer buys, this reader was quite in favor of Canada's price tag on a bushel of wheat running along at around 80 cents to $1.00 below the unsound, temporary and anti-social valuation at the Chicago market—a valuation, as you well know, which has been erected upon the devastation and hunger across Europe and Asia. There is, however, a limit. I think our wheat farmers have carried this national load to the limit of their endurance. All honor to them, and this urban Canadian feels that they are richly entitled to the $30 price-level which, I understand, will apply to the 1948 deliveries.

On the other hand, I feel that no short-range price target should induce us to forego the security and permanence gained from the long-term contract technique, dealing with Canada's relationship to that British market, the farmers' No. 1 export customer, and what you term the "assurance that they would have a market there running into future years." I suggest that, in this matter, it will be the part of wisdom to hang-on to this bi-lateral agreement, and continue to play the game of stability and security at fair prices to grower and final consumer, until a wider circle can be drawn?

AJAX

Toronto, Ont.

A countryman who was very bow-legged went into a tailor's shop to be measured for a pair of trousers. As the tailor passed the tape down the "bow" of his legs, the countryman tapped his arm. "Hold on, mate," he said! "you make them straight. I'll bend 'em."

Signed articles and columns on this page are the opinions of the writers and are not necessarily endorsed by the Edmonton Bulletin.

Believe It or Not

by Ripley

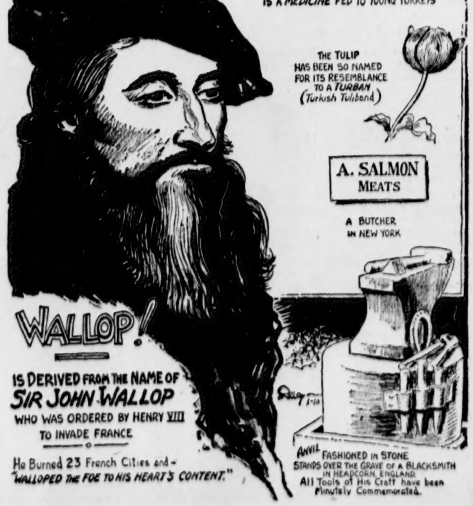

Major and Minor Notes

By John Oliver

Alec Templeton, star of concert and radio, will appear at McDougall United Church at 8:30 p.m. on Friday next, Jan. 16, in the Celebrity Concert Series, sponsored by the Women's Musical Club. It will be his first appearance here, although he has been heard by radio listeners as an entertainer and piano soloist with leading orchestras. Indications are that this will be one of the most popular events in the current Women's Celebrity Series.

JOHN OLIVER

Interest among music lovers is at a high point and a capacity audience is assured. Mr. Templeton has arranged a widely-varied program, which ranges from Bach, Beethoven, Handel and other classicists and romanticists, to the "respectful perversions"—as Gilbert would put it, of Wagner's operas.

The program is as follows: Fantasy in C, Handel; Jesu Joy of Man's Desiring, Bach; Moonlight Sonata, Beethoven; Prelude in E Flat, Rachmaninoff; Polka, Shostakovitch; Clair de Lune, Debussy; Minuet (Sonatine), Ravel; Tales from the Vienna Woods, Strauss-Templeton; Spring Song, Mendelssohn-Templeton; Mozart Matriculates, Mozart-Templeton; Three Improvisations in which audience takes part with Mr. Templeton, namely, On Five Notes, On Composer, and On Melodies; Gigue, Rodgers-Templeton; Amateur Performance of "HMS Pinafore," Gilbert and Sullivan-Templeton, and Wagnerian Operas, Wagner-Templeton.

Mr. Templeton has had an unusually interesting career. He has been blind since birth, but in spite of this, he was treated like other children. Although born in Wales, his birthday is July 4, the national day of his adopted country, the United States.

Since early years he has been a success. When he was 13, he won a British Broadcasting Corporation prize for composition and later, a piano competition sponsored by a London newspaper, in which he emerged victorious over 8,000 competitors.

He was introduced to his wife by Richard Bonelli, the noted baritone at a time when both were featured on the same radio program. His hobbies include collecting music boxes and phonograph records. He likes to devote an entire evening playing recorded music by one composer. With his wife, he likes to visit night clubs once in a while, to hear Benny Goodman or the singer Hildegarde.

Although he has achieved many ambitions, two remain before him, namely, to bring to the United States the piano teacher who instructed him when he was five years old, and to play with Toscanini and his symphony orchestra.

* * *

Alberta College Junior students will appear in concert at the North Side Public Library at 3 p.m. on Sunday, Jan. 18. The event will be sponsored by the Edmonton branch of the Alberta Registered Music Teachers Association.

* * *

The problem of late arrivals at concerts has concerned sponsors of such events for many years. Also it has been of vital importance to those who have taken the trouble to arrive and get seated before the performance begins. La-scoimers disturb not only the early arrivals, but they have an effect on the artist. As he approaches, very much the same in concert halls the world over, it might be well to quote the views of the editor of a musical magazine published in New York. The situation might as well have been here.

The editorial in question states: "It has come to be an unwritten law in New York concert halls that every recital begins 10 or 15 minutes after the scheduled time, in order, it would seem, to favor the tardy and penalize the punctual. Yet not even this concession has corrected the abuses occasioned by large or small numbers of latecomers.

"We have in mind one particularly flagrant outrage that occurs at every solo concert in the week that grossly inconsiderate habit on the part of an additional score or two who arrive when the program is under way and who, after the first number or two, rush noisily up and down the aisles looking for their exact seats and raising a nerve-racking commotion in the process, while the artist on the platform has little alternative but to wait for these boors gradually to compose themselves.

"There are occasions, it is true, when the artist's glance and attitude can quickly shame such rude customers into silence and re-establish a mood they have shattered. Only a few weeks ago in Carnegie Hall, a pianist sat like patience on a monument for whole minutes, it seemed, while a handful of late arrivals leisurely found their places, amid a great slamming and banging of seats and other disconcerting sounds and movements. At long last, they subsided, obviously cowed by the transfixing glance and meaningful immobility of the player. But not all performers manage to exercise such a controlling effect on unmannerly and disrespectful latecomers.

"Can not our concert hall management prevail upon the ushers to prevent this cynical disregard for artists? Surely no harm is done by compelling persons who arrive after the concert has started, to occupy such empty seats as may be available at the rear of the hall instead of noisily seeking their exact places further forward while the artist still is on the stage. Let them wait until the first group is over—certainly a light enough punishment for tardiness.

* * *

Ross Pratt, Canadian pianist, will appear in recital under the aegis of the University Music Club, at Convocation Hall at 8:30 p.m. on Jan. 19.

In recent years the club has pursued the policy of bringing a Canadian artist here to give a recital. Last year, Claire Gagnier, soprano was the featured artist, and the previous year, Harry Adaskin, violinist was here. Mr. Pratt is a Winnipegger and frequently has appeared on the concert platform, as soloist with symphony orchestras, and on radio programs. He is one of Canada's best known pianists and his performance here undoubtedly will be awaited with interest.

* * *

The music world mourns Richard Tauber, great lyric tenor, who died in London on Thursday. He had been in hospital for two months, having entered, to undergo a lung operation. He was to have appeared here on March 12 in the Celebrity Concert Series under the auspices of the Women's Musical Club. It was the second disappointment for Edmontonians as he had been booked once before and a severe cold caused him to cancel his tour, and Jan Kiepura took his place.

Four of his movies were shown in city theatres, "Blossom Time," "Hearts Desire," "Land Without Music" and "Waltz Time in Vienna." Music for the first was by Schubert. Mr. Tauber himself composed the score for "Heart's Desire." No less a composer than Oscar Straus, who turned out "The Chocolate Soldier," contributed the score for "Land Without Music," while the "Waltz Time" music was drawn from several sources.

Mr. Tauber was "at home" in Mozart or Wagner operas; Schubert or Wolff lieder; the operettas of Franz Lehar, or popular ballads. Trained as a musician, and given a thorough schooling peculiar to European music students in days gone by, he decided to be a conductor, and achieved some success in this line before turning his attention to singing.

His success in singing was tremendous, and his greatest popularity was attained in Lehar operettas. In the good old days, when Vienna still was a leading centre of music, and a new Lehar work was produced at the Theatre an der Wien, with Tauber in the leading role and Lehar himself conducting the orchestra, it was a memorable event. There would be ovations for Lehar in the pit, and cheers for Tauber on the stage.

Both would come out at the end of the opening performance to receive the plaudits of the audience, and the stage would be pelted with flowers. Later, there would be torchlight processions in the streets, with more cheers and flowers—altogether an occasion to remember.

Tauber was just as popular in England as Vienna. When he appeared at the tremendous Albert Hall which holds 12,000, the stalwart London "Bobbies" had to be called to keep the crowds in order. When he sang in Lehar's "Land of Smiles" at Drury Lane theatre, it was not uncommon to have as many as 12 encores for the song, Yours is Heart Alone, which Lehar dedicated to him.

His popularity in the United States was tremendous. Carnegie Hall was sold out every time he appeared and the same held good wherever he appeared. "Bobby Soxers" milled around the concert halls in which he sang, in as great numbers as they did when Frank Sinatra sang.

Tauber composed several operettas as well as many songs and much film music. During the war—he became a British subject—he toured Britain with the London Philharmonic Orchestra as conductor, singing favorite works while he conducted, and featuring some of his own compositions.

He was a fine musician, splendid conductor and one of the greatest singers of modern times. The pleasure and inspiration he gave the world through his music was immeasurable and his memory will remain and endure for many years.

Soloists for Oratorio Performance

WILLIAM SMITH

WILLIAM TOWNEND

Above are the two male soloists for the production of Mendelssohn's oratorio "Elijah" which will be presented at McDougall United Church on March 16 and 17 by the McDougall choir, augmented by other singers. Mr. Smith is the tenor soloist and Mr. Towend will sing the baritone assignments.

To Play Here

Ross Pratt, Canadian pianist, who will appear at Convocation Hall, University of Alberta, at 8:30 p.m., Jan. 19, under the auspices of the University Music Club.

Former Lawyer Appears in Dock

VANCOUVER, Jan. 10.—(CP)—Judgment yesterday was reserved until Jan. 19 in the county court case of Joseph Anthony McGee, West Vancouver real estate agent and former Calgary lawyer, accused of breaking and entering.

Judge Bruce Boyd said he required time to review evidence offered by counsel.

The crown alleged McGee was caught in the act of removing a silver tea service, radio and a living-room rug from the home of Norman McLeod, West Vancouver.

McGee entered no defence except that he had been drinking heavily and had no clear recollection of events leading to his arrest. John L. Farris, defence counsel, argued McGee was too intoxicated to have been capable of "a criminal intent."

McGee, counsel said, owned his own home, had a substantial bank balance and was partner in a profitable real estate business.

McGee told the court his name had been stricken from the rolls of the Alberta Law Society in 1932. He came here in 1936.

He said he had been accused of misappropriation of funds in excess of $2,500, but declared certain documents were forged, and to protect his family's name, he asked his named be removed from the law rolls.

A doctor testified that McGee was a habitual drinker who daily purchased two bottles of liquor and quantities of beer.

No More Brandy-Carrying Dogs In Alpine Rescues

Famous for Alpine rescues, the monastry on St. Bernard pass in Switzerland has been forced by lack of funds to curtail drastically the activities of the Alpine hospice. All but two of their huge life-saving dogs like this one seen with one of the monks, have been sent down to the lowlands. Note the St. Bernard puppy at the left.

Strictly Canadian by Claire Wallace

If Leonardo da Vinci who, nearly 500 years ago anticipated flying, could see airplanes of today, he'd be a delighted man—particularly if he saw one of the United States newest planes—as large it seems as a subway and carries four-wheeled scooters for the crew to travel from pilot's compartment to other sections of the airship.

Leonardo was a man of such fine perception and sensibilities, I am sure he would be interested and interested in etiquette in flying, too. And there is plenty!

As flying is comparatively new transportation, it is surprising how many rules of etiquette have been already set up. This is just another proof that you can't go any place or do anything, without etiquette going along with you. I was reminded of this, and watched for helpful etiquette points, when flying to London to attend the royal wedding. If you want to follow the trip on the map, our flight route going over was Montreal to Sydney, Nova Scotia, then to Gander, Newfoundland, across to Shannon, Ireland, and finally to Heathrow Airport, London. Returning, the flight was much longer because of weather conditions. We flew from London, directly north to Iceland, over to Labrador and back to Montreal. It was a flight of about 8,000 miles, and gave me a total of some 100,000 miles in the air in the past eight years.

THE THING TO remember about flying is that because of the limited quarters, you are very closely associated with the other passengers, and if you are air-sick, too loud in conversation, or if you even wear too much perfume, it will affect the other travellers and make things difficult for them. Consideration of others is the first rule to be observed.

When taking a flight, even if the time is short, prepare yourself beforehand. Eat lightly; do not take anything alcoholic to drink, and don't have a too-screamingly funny time with friends who see you off. It is nearly always the case that the passengers who were loudest before they got on, are sickest in the air.

Watch for the lighted signals that tell you to fasten your seat belt, and refrain from smoking and obey so that the stewardess will not have to keep reminding you. She is a busy person with many to care for. Obey all rules or suggestions quickly and without argument as they are meant for your safety as well as comfort.

RATION YOUR conversation when flying. Airplanes, even the biggest of them, are noisy, and it is a nervous strain not only to talk above the roar of the engine for any length of time, but also to listen. In a double seat, even if you find your partner very congenial, don't run a marathon conversation. Stop talking and read, sleep or just plain think and you'll find yourself a much more popular traveller and also a more rested one when the flight is over.

Best not smoke a cigar in an air plane and, when lighting up a cigarette, it is kind to ask permission beforehand or, in the case of a trans-Atlantic flight, move to the back of the plane which is considered the smoking compartment.

Although there are no reserved seats in a airplane, when you take your choice of one, that is yours until the end of your flight. When disembarking for a short stop en route, place the "Occupied" sign on the seat and that reserves it for you. No one with any manners would take a seat with an "Occupied" sign on it—although I have seen it done.

NEVER TIP a stewardess; thank her at the end of a trip and, if she has been particularly helpful, you can repay by writing the airplane company and expressing your appreciation of her attentions. A steward or purser is not tipped either, except on Atlantic or international flight when alcoholic beverages are served sparingly to those who wish to buy them. Then the steward is tipped, as he would be on a train or on board a ship. A tip may also be given to the driver of the taxi which takes passengers to and from the airport.

Questions—Etiquette—Answers

WEDDING CARS: Mrs. I. W., London, Ont, writes: "Would you please tell me who pays for the cars at a wedding? I thought the groom supplied cars for everyone."

ANSWER: Guests and relatives attending a wedding, with the exception of the bridal party, all provide their own transportation to and from the wedding. The bridegroom supplies only one car to take himself and best man to the church and to drive himself and his bride away from the church.

Readers are invited to write Claire Wallace about their Etiquette problems. Address: Claire Wallace, care of The Edmonton Bulletin. Replies will appear in this column.

Calgary Minister Going to London

CALGARY, Jan. 10.—(CP)—The Very Reverend Frank H. Smye, Anglican dean of Calgary for the past five years, will preach his last sermon here Sunday. He will leave Calgary next week for England, where he has been assigned three churches in London. He will preach at Winnipeg, Montreal and New York enroute to England.

Dr. George B. Snell, former rector of St. Michael and All Angels church in Toronto, will succeed Dean Smye.

Far More Jobless Than Vacancies

WINNIPEG, Jan. 10.—(CP)—Fred J. White, regional superintendent of the Unemployment Insurance Commission, said yesterday that in the district extending from the Thunder Bay region in Northwestern Ontario to Dawson Creek, B.C., 23,496 men and women are registered for jobs as against 5,206 available positions.

The statistics released in a statement over the week ended Jan. 1.

In the men's division, 18,313 are registered for employment and 3,250 employment openings. Unskilled workers head the list of those seeking employment.

Registered in the women's division are 5,183 names with 2,056 jobs available. Sales clerks head the list of the jobless.

Public Hearings For Applications

CALGARY, Jan. 10.—(CP)—Public hearings of all applications for new public service vehicle certificates, with the object of having the applicant prove that his trucking was a public necessity, was requested by 300 members of the Alberta Motor Transport Association at their annual meeting here yesterday.

Safety precautions recommended a 50-mile-an-hour speed limit, practical driving tests for chauffeurs' licenses and the operating of motorcycle patrols on main highways at night.

Officers elected to the 1948 executive included:

Common carriers: William Cooper, Cardston; John Martin, Milo; A. Gibson, Three Hills.

Milk haulers: R. F. Smith and Percy Watt, both of Springbank.

Go to Palestine

PARIS, Jan. 10.—(Reuters)—An inquiry commission of the World Federation of Trade Unions will leave for Palestine by air Jan. 17 to investigate the situation there, on the invitation of Palestine trade unions.

Piano, Organ, Voice, Violin, Speech Arts, Theory, Guitar
COMPETENT AND EXPERIENCED TEACHERS
Alberta College of Music
PHONE 81494 10041 101st St.

Ronnie Morris SCHOOL OF MUSIC
PIANO ACCORDIAN ALL ORCHESTRAL AND BAND INSTRUMENTS MAGIC VENTRILOQUISM THEORY VOICE DANCING
PH. 28587—BROM BLDG. 10023 - 102 AVE.

To a MILLION HOLDERS of WAR SAVINGS Certificates

Early issues of War Savings Certificates are coming due and will be redeemed as they fall due by the Minister of Finance. (See item 4 on the back of any certificate.)

Our Service to Certificate Holders

(a) If your certificates are on deposit for safe-keeping, the Bank will undertake to forward each one to Ottawa as it matures and credit your account with the cash when received.

The charge for this service is five cents per certificate.

(b) If you own certificates not in the Bank's care, deposit them now, for safe-keeping and redemption, at any branch of this Bank.

The charge for this service is five cents per certificate plus the regular safe-keeping fee.

Note: Each owner signs a letter of authority to the Bank and avoids necessity for personal endorsement on the certificates.

War Savings Certificates converted to interest-bearing Savings Deposits as they mature.

Full particulars may be obtained at any branch.

IMPERIAL BANK OF CANADA

"THE BANK FOR YOU"

MAIN BRANCH: J. W. McDIARMID, MGR; W. H. FAULDER, ASST. MGR.
ALBERTA AVENUE: J. H. LIVINGSTONE, MGR. SOUTH END: D. C. HOWELL, MGR.
WEST END: L. L. MASON, MGR. NORWOOD BLVD: L. B. GRABAN, MGR.

CONN Band Instruments
ROBINSON & SONS
10247 Jasper Ave. Ph. 81456

Woodward's
Store Hours: 9:30 a.m. to 5:30 p.m. Telephone 22181

A New Dress for Spring
JERSEY DRESSES
By "Betty Barclay"
Spring's first breath brings soft jersey, gay and flower-fresh in printed loveliness. "Betty Barclay" frocks . . . one and two-piecers, reflecting soft simplicity or deft drapery for flattering lines. Here is Spring's answer for dress-pretty occasions. Sizes 16½ to 24½.
at WOODWARD'S
$14.95 to $19.50
Ready-to-Wear Section, Second Floor.

FINAL CLEARANCE... OF MILLINERY
Startling values in smartly tailored hats for winter. Wool and fur felts in both dressy and casual styles . . . attractively trimmed with ribbons, feathers, veiling and self trim. Choose from black or brown and a variety of pastel and warmer shades. January Clearance, SPECIAL
98c
Millinery Section, Second Floor.

Sunday Services in Edmonton Churches.

Didn't Try Destroy Religion

Hoped His Writings Add to Glory of God

By Rev. G. Stanley Russell

When people who had never read him declared that Darwin had tried to destroy religion and discredit the Scriptures, they probably did not know that he had expressed the hope that his writings would add to the glory of God. Still less did they remember that the writers of Genesis had set forth in "days" the gradual development of creation.

With what one "day" ended the next "day" assuredly began, so that the contention which underlies evolution only enhances the splendor, as well as the duration, of the time which ended in the arrival of man. Nobody who says "every dog has his day" thinks of that period as a carefully measured 24 hours, so it is no shock to find that a "day" consisted, in all probability, of millions of years.

Nothing within reach of our homes would better repay a visit than the palaeontological department of the Royal Ontario Museum, on the walls of which are pictures, as excellent as they are enlightening, of the gradual progression of existence, and it is somewhat sobering to read "This happened about 500,000,000 years ago" and to set the Moscow conference or the present and quite temporary distress of the British Isles against the gigantic and comforting background.

WHAT IS EVEN more remarkable, however, is the story that the Bible has to tell of mental and moral evolution, which is still going on. Man's early conception of God was of a super-human Person, not unlike himself. Who, out of concern for the tribe to which He belonged as much as the members of it, condoned massacres, applauded murders, and even inspired assassinations. We still gather some of our religious sanctions for queer proceedings out of these primitive Biblical times, when the tribal territory was the only one on which the tribal deity could be served, and exiles complained they were "driven out to serve other gods," or hanged their harps on the willows because his song could not be sung in a foreign land.

The increasing conception came when the first preacher declared that God is righteous, followed by one who proclaimed His love, and by another who asserted His international and supernational character. Then came gradually the vision of His redemption of man through suffering and sufferers, until at last the Christ, fully manifest in Jesus, stepped out of the half-shadows into the light.

WHAT IS SO OFTEN forgotten, however, is that the challenge presented by evolution still confronts us. Just as myriads of eggs were destroyed or devoured, and only a few brought forth living creatures, just as only a minority—often a very small minority—of a species managed to struggle upward to a higher level of life, so, on the new and higher moral plane of evolution, the survivals may not be numerous. We have adopted a facile view of the matter which has no warrant whatsoever either in scientific or scriptural knowledge.

Jesus definitely declared that the gate to life was straight and the road to destruction broad, and that few found the former, while many took the latter. Men are clearly set before the two alternatives of "perishing"—which means disintegrating into nothingness—and of "eternal life" which does not mean merely some sort of heaven, but life of survival-quality, the "putting on of immortality" as Paul phrases it. That immortality is something acquired, and not something inherent, is declared in so many words by the Apostle of the Gentiles. For far too long we have ignored this aspect of things and, if we have thought about it at all, have argued with the poet that God is "a good Fellow, and all will be well."

We are, however, dealing with a universe in which laws not only exist but work, and in which the divine government is as obvious and final as it is orderly and clothed in established processes. That most startling and illuminating book "Human Destiny" by Lecomte de Nouy carries us back to first principals, and, through the writing of a world-famous scientist, not only vindicates religion beyond question, but makes it once more a solemn business centred on a definite choice and a continuous effort thereafter.

This simply means that our grandfathers were much more in sight of the facts than we thought they were. It is true that they gave us the impression that we were choosing merely between heaven and hell, but they had the right conception of the crisis religion brings to every life. They knew "original sin," which is the constant pull-back of our animal nature, which is, in fact, the sin of our "origin."

THEY KNEW the two roads which lie before every soul, of which the one leads to the dead-pit and the other to new and nobler heights. They knew also that Jesus was not "just talking" when he warned

(Continued on Page 7)

Will Officiate

RT. REV. W. F. BARFOOT

To Unveil Tablet At Christ Church

At the Sunday morning service at Christ Church, a memorial tablet will be unveiled in memory of Reginald Hutton Cautley. Mr. Cautley served as people's warden at Christ Church from 1917 to 1944.

For the same period he was a member of the diocesan synod and provincial and general synods of the church. He was associated in many ways with work of the church in the diocese and throughout the Dominion.

The Right Rev. W. F. Barfoot will officiate at the service.

TODAY'S MESSAGE

Keeping Good Resolutions

Just about this time, New Year resolutions may have been broken or good intentions began to weaken. It was easy enough to resolve to break bad habits or plan new and finer patterns of moral living. But the test has come with the waning of enthusiasm and the constant prompting of old urges.

One of the chief reasons good resolutions are so quickly abandoned is that many people make too many resolutions at one time. Another is that some fail to understand that the most important part of a good resolution is planning how to keep it.

The most salutary resolutions are, of course, those which affect our spiritual or moral life. The average person realizes he has a tendency not to many forms of sin, but to one, perhaps two. If he is wise, he will resolve not so much to acquire a new virtue as to eradicate his old vice. An excessive drinker, for example, knows that it is much more beneficial to curtail his drinking than to decide he will go to church oftener or give more generously to the poor. The conquering of a single vice in itself very often leads not merely to acquiring an opposite virtue but to many other virtues as well.

Resolutions should be made with a clear knowledge that many hours, days, even weeks, of trial lie ahead. Temptations to discouragement and despair are inevitable, especially if the fault to be corrected has become deeply engrained. In all such cases, men must seek a strength outside themselves. Constant prayer and quiet and earnest meditation are sometimes the only means by which weak human nature can triumph.

Each individual knows the particular resolutions he or she needs to make. But there is one resolution which all without exception should seek to carry out; to add a little more to the happiness of those with whom we come in daily contact. No resolutions will bring surer or greater rewards, for every kind word or deed returns at last to the giver. The happiest and the fullest life is the one made radiant by kindness to others. No man looks back on the past with more contented eyes than he who has made kindness his best-kept resolve.

COME TO CHURCH THIS SUNDAY

Missionary Worker Visiting in City

Miss Ingeborg A. Sandal, missionary from Norway, is visiting in Edmonton before returning to India to resume her missionary work. Miss Sandal is well-known in the city as she delivered many lectures on missionary work in India in schools and churches when she was in the city three years ago.

Miss Sandal is sent on missionary work by the Zion Church in Stavanger, Norway.

She will speak on the invasion of Norway, the occupation and liberation, and their relativity to the Spiritual work of the Church, at the Edmonton Gospel Temple, 95 street and 103A avenue, Sunday at 7:30 p.m.

Fermented palm wine is often used as a yeast substitute for bread-making in Liberia.

Continue Series Sunday Sermons

The Rev. R. M. Thompson will continue his series of Sunday morning sermons on "What's Right With the World" at Metropolitan United church, taking as his theme "What's Right About People." Miss Thelma Rice will be guest soloist. In the evening, Mr. Thompson will speak on "The Need of God in a World of Science." Harold Sheppard will be soloist.

The annual congregational meeting will be held Wednesday, Jan. 28 to be followed by a social hour with refreshments served by the Junior Women's Association.

The first 200-pound shipment of food to Britain from Metropolitan United Church was packed under supervision of the Women's Association and has been shipped. Other shipments will follow from time to time.

THE BAPTIST UNION OF WESTERN CANADA
Edmonton Baptist Churches

Sunday Speaker

Dr. G. B Caird, who will be the speaker on CBC Religious broadcast over CKUA Sunday at 12:30 p.m. His subject will be: "The Christian Gospel for the Community". He will be assisted by Knox United Church choir under the leadership of Jack Williams.

Christian Science

The lesson-sermon in Christian Science churches Sunday will deal with "Sacrament." It is elucidated in passages like these: "Examine me, O Lord, and prove me; try my reins and my heart." (Psalms 26:2). "The finger-posts of divine science show the way our Master trod, and require of Christians the proof which he gave instead of mere profession." (Science and Health with Key to the Scriptures, by Mary Baker Eddy, p. 242).

Lutheran

CENTRAL LUTHERAN CHURCH
109A Avenue 94th Street
Theodore W. Maakestad, Pastor
10923 - 94th Street, Tel. 24869
10:00 a.m.—Sunday School
10:15 a.m.—Evangelical Lutheran Hour (CFRN)
11:00 a.m.—Morning Worship
7:30 p.m.—Evening Service
8:00 p.m.—Wednesday Bible Study and Prayer Hour

THE LUTHERAN HOUR
Walter A. Maier, Ph.D. D.D., LL.D.
Concordia Theological Seminary
St. Louis, Missouri
CFRN 7:30 p.m.
Hymns by the Sheboygan Lutheran Chorus

ANSGAR LUTHERAN
96th Street 108A Avenue
P. Overgaard-Thompson, Pastor
10.00 a.m.—Sunday School
10.30 a.m.—Bible Class
11.00 a.m.—English Service with Communion

AUGUSTANA LUTHERAN CHURCH
9901 - 107th Street.
Rev. J. Arvid Vikman, Pastor
Student C. Robert Pearson, Assistant
Sunday School and Bible Class, 10 a.m.
Morning Worship, 11 a.m.
Evening Vespers, 7.30 p.m.

Grace Lutheran Church
107th Street, South of Jasper
CENTRAL AND ENGLISH
REV. C. I. KLEWER, Pastor
10:00 a.m.—Sunday School
11:00 a.m.—Morning Worship
7:30 p.m.—Vesper Service

Other Churches

Progress in the Holy Land
A one-reel moving picture of the Arab Holdings and Developments in Palestine, with a short talk on this subject will be held in the basement of the
MOSLEM MOSQUE
Opposite the Royal Alexandra Hospital
Sunday at 3 p.m.
EVERYBODY WELCOME

GOSPEL HALL

Corner 97th St. and 104th Ave
Lord's Day 11 a.m.
Breaking of Bread
Sunday School and Bible Class (Acts 2 1 Cor. 11)
3 p.m.
Gospel Service—7.30 p.m.
Tuesday 8 p.m.—Meeting for Prayer
Friday 8 p.m.—Bible Study
"This is a faithful saying and worthy of all acceptation that CHRIST JESUS CAME into the world to SAVE SINNERS" (1 Tim. 1-15)

CHRISTIAN SCIENCE

First Church of Christ, Scientist
108 Street and 100 Avenue
Sunday Service 11:00 a.m.
Subject:
"Sacrament"
Sunday School 12:15 p.m.
Primary Session 11:00 a.m.
WEDNESDAY TESTIMONY MEETING 8:00 p.m.
FREE READING ROOM 406 Bank of Commerce Bldg. Open 10:00 a.m. to 5:30 p.m. daily except Sundays and holidays.

GEMS FROM
SWEDENBORG:

"Heaven is such that all who have lived a good life, of whatever religion, have a place there."—Divine Providence.

"Love and wisdom, apart from use, are only imaginary things. That is they do not become real unless they are used."—Revelation Explained.

Swedenborg's writings are available at every public library, or may be purchased at 15 cents each. Out-of-town readers may get copies from University Extension Library. For information Phone 3062.

Nazarene

First Church of the Nazarene

11112 95A St. Pastor: A. B. Patterson
10:00 a.m.—Church School
11:00 a.m.—"Christ's View of the Church"
(Reception of Members)
7:30 p.m.—"Paying Our Debt in Japan"
(Colored slides will be shown at the close of the service.)
Note: "CHRISTIAN CRUSADERS," Les Parrott and Ron Lush, January 19-25

THE SALVATION ARMY

102nd Street, ½ Block South of Jasper Avenue
Major and Mrs Ivan Halsey, Corps Officers
11:00 A.M.—"THE ATTITUDE OF CHRIST"
Vocal Duet—Songsters E. Oliver and J. Taylor
7:30 P.M.—"POWERLESS STAFFS"
Special Feature—The Trumpet Trio
1:45 p.m.—Young People's Directory Class
2:30 p.m.—Sunday School
MUSIC BY THE BAND SONGS BY THE SONGSTERS
Dynamic Gospel Messages
Attend the "FAMILY NIGHT" Every Thursday at 8 p.m.
A CORDIAL WELCOME TO ALL

Other Churches

CENTRAL BAPTIST CHURCH

Cor. 96 St. and 106 A Ave. Rev R. Schilke, Minister
9:45 a.m.—Sunday School
11:00 a.m.—"IST GOTTES ANTLITZ 7:30 p.m.—"SONGS IN THE NIGHT"
FUER ORDER WIDER UNS"
Come to the House of the Lord!

Fundamental Baptist Church

CENTRAL MASONIC TEMPLE, 10318 100 Avenue
Pastor: Rev. T. Seeley
10:00 a.m.—Sunday School for all ages. Adult Bible Class conducted by the Hon. E. C. Manning.
11:00 a.m.—Morning Worship
Topic: "The Ministry of Suffering"
Worship with us.
"Back to the Bible" hour over CFRN 6:00-6:30 p.m.
7:30 p.m.—Mr. Manning discussing another important topic you are sure to enjoy:
"God's Dilemma or Why Jesus Christ may not return in 1948."
Bring Your Friends.

BETHEL BAPTIST CHURCH

In Chapel of Hainstock Funeral Home, 10541 - 81 Ave.
Rev. Miss Ethel Ruff, Interim Pastor
9.45 a.m.—Sunday School, Queen Alex School
11.00 a.m.—Morning Worship
"THE 5th GOSPEL"—SPECIAL MUSIC
7.30 p.m.—Evangelistic Service now to be held every Sunday evening in the Christian Training Institute Chapel, 10810 78 Ave., until further notice
NEIGHBOR'S NIGHT
Message: "Biblical Shadowgraphs"

NORWOOD REGULAR BAPTIST

9414 - 111th Avenue. Pastor: J. W. Georgeson.
9.45 a.m.—Sunday School
11.00 a.m.—Morning Worship
7.30 p.m.—"The Cross of Our Lord Jesus Christ"
Bright singing and testimonies—A warm welcome to all

EDMONTON GOSPEL TEMPLE

10330 95th St.
A. W. Rasmussen—Pastors— T. E. Crane
Sunday—Sunday School for All Ages 10:00 a.m.
"Who Are These?"
Pastor Rasmussen, Speaker—11:00 p.m.
Missionary Ingeborg Aare Sandal—7:30 p.m.
Guest Speaker
- This will be the Missionary's first visit to Canada since her return to Norway from India immediately after the war.
- Don't fail to hear her interesting report both about India and Norway. Bring your friends and enjoy the day in the Temple of the Lord

A CORDIAL INVITATION IS EXTENDED TO ALL

CBC Religious Period, 12.30 to 1 p.m., Jan. 11, 1948
CKUA 580 KC
Speaker: Dr. G. B. Caird, assisted by the choir of Knox United Church.
Choirmaster: Mr. Jack Williams, from St. Stephen's College Chapel, Edmonton
Subject: "The Christian Gospel for the Community"

"THE FOUR HORSEMEN OF THE APOCOLYPSE"
Second in Series
"SIGNS OF THE TIMES"
"HOW THEY'RE APPEARING TODAY"
PUBLIC LIBRARY 7.30 p.m.
Rev. R. Allan Killen, BA., BD., M.Th.
Bible Presbyterian

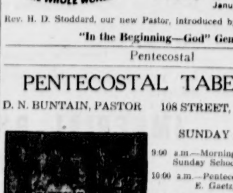

10:00 a.m. — Sunday School and Bible Class
11.15 a.m.—"Onions, Leeks and Garlic"
7.30 p.m.—"All Satan's Wineglasses Have Snakes in Them"
Everyone Welcome. Good Music and Singing.

Christian and Missionary Alliance

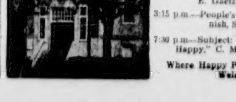

BEULAH TABERNACLE

107th Ave. and 98th St.
10:15 a.m.—Sunday School.
11:30 a.m.—Morning Worship.
7.30 p.m.—Evangelistic Service
Rev. Bob Simpson at both services
Something to remember—Sunday, January 18
Rev. H. D. Stoddard, our new Pastor, introduced by Rev. G. A. Skitch
"In the Beginning—God" Gen. 1:1

Pentecostal

PENTECOSTAL TABERNACLE

D. N. BUNTAIN, PASTOR 108 STREET, NEAR JASPER

SUNDAY SERVICES
9.00 a.m.—Morning Evangels, CFRN, Sunday School 10:00 a.m.
10:00 a.m.—Pentecostal Meeting, Mrs E. Gaetz, Speaker
3:15 p.m.—People's Meeting, Paul Corbish, Speaker
7:30 p.m.—Subject: "How to Make God Happy," C. Myhre, Speaker
Where Happy People Make Yes Welcome

United Church

EASTWOOD UNITED

Rev. T. J. Stainton, M.A.
11905 82 St.
Eastwood Service 11 a.m.
Miss Kathleen Clarke, Choir Leader
Subject:
"SUPPOSE GOD FOUND YOU"
Buchanan United Church, 7:30 p.m
We invite you to worship

JASPER PLACE UNITED

40 St. and 100 Ave.
Rev. G. A. Larue, B.A., B.D.
Mrs. A. Wotherspoon A.T.C.M., Mus. Dir.
Organist: M. Foster
11:00 a.m.—"The Light of the World"
7.30 p.m.—Young People's Union

McDOUGALL

Corner 100 Avenue and 101 Street
Minister: Rev Wesley Bainbridge. Choirmaster: W. J. Hendra, A.L.I.M.
11:00 A.M.—"COMMUNION AND RECEPTION SERVICE"
(Fellowship of God and Man)
Anthem: "Bread of the World" (Franck)
7:30 P.M.—"WHAT DO YOU KOW ABOUT GOD?"
Anthem: "Love Most Gentle" (Whetton)
Anthem: "O Gladsome Light" (Sullivan)
9:00 p.m.—YOUNG PEOPLE'S UNION
Rev. G. H. Villett, Special Speaker.

WESLEY

CORNER 102 AVE. AND 117 STREET
Rev. Murdoch MacKinnon, M.A., D.D., Minister in Charge
11:00 A.M.—"TIME'S BURST OF DAWN"
Anthem—"Prayer of Thanksgiving"
7:30 P.M.—"TAKING THE HURDLES"
Anthem—"But the Lord Is Mindful"
Sunday School 12.20 Nursery 11.00 a.m.
Organist and Choir Leader: Mr. L. F. Bayzand

ROBERTSON

Corner 102nd Avenue and 123rd Street
Minister, Rev. Angus J MacQueen, B.A., B.D.
11.00 a.m.—"LOVEST THOU ME?"
Anthem: "O Saviour of the World" (Goss)
Reception of New Members and Sacrament of the Lord's Supper.
7.30 p.m.—"THE TOUCH OF THE MASTER'S HAND"
Anthem: "Turn Thy Face from My Sins" (Attwood)
Solo: Ruth Gillis
Sacrament of the Lord's Supper.
9.00 p.m.—Young Adult Club
Musical Director: John Reymes-King, Mus. B. (Cantab) F.R.C.O., A.R.C.M.

KNOX 104th STREET 84th AVENUE UNITED

REV. GERALD ROGERS, B.D., Minister
11 a.m.—The Sacrament of the Lord's Supper
11 a.m.—Nursery and Junior Congregation
Anthem: "Rock of Ages"
12:20—Sunday School
7:30 p.m.—"Are You Keeping Up With Life?"
Anthem: "Saviour Pilot Me" — Solo: Roy Harper
8:30 p.m.—YOUNG PEOPLE'S
(Evening Communion after Benediction)
Jack Williams, Choirmaster. Mrs. Donald Sims, Organist.

KNOX INVITES YOU

CENTRAL UNITED CHURCH
Minister: REV. E. H. BIRDSALL, M. A. B.D.
106 Avenue and 99 Street
11:00 a.m.—"Man's Way"
Anthem: "O for a Closer Walk With God"
Soloist: Mrs. Ralph Wilson
7:30 p.m.—"A Story from Burma"
Anthem: "Sun of My Soul"
Soloist: Mrs. E. R. Wilson
7:40 p.m.—Young People's Union

METROPOLITAN UNITED CHURCH
109th Street and 83rd Avenue Rev. R. M. Thompson, Minister
11:00 a.m. 7:30 p.m.
"What's Right About People" "The Need of God in a World of Science"
Anthem: Lead Me, Lord (Wesley) Anthem: God is a Spirit (Bennett)
Guest Soloist: Miss Thelma Rice Soloist: Mr. Harold Sheppard
Choirmaster: Mr. J. I. Gish Organist: Mrs. J. V. Dodds
8:30 p.m.—YOUNG PEOPLE'S UNION—Assembly Hall

HIGHLANDS UNITED CHURCH
Cor. 112 Avenue and 64 Street
Minister, Rev. T. R. Davies, M.C., M.A., B.D.
Choir Director: J. H. Pritchard. Organist: Miss L. Gilmour, A.T.C.M.
11.00 a.m. 7.30 p.m.
"REVERENCE FOR LIFE" "GO FOR BROKE"
Anthem: "The Son of God Goes Forth" Anthem: "Father Thy Children Bow"
Soloist: Miss Margaret Keep

The Presbyterian Church in Canada

First Presbyterian Church

(105 Street—South of Jasper)
Minister—Rev. J. MacBeath Miller, M.A., B.D.
Director of Music:
Mr. Arthur Newcombe, A.T.C.M.
Deaconess: Miss Mary Shaw
11:00 a.m.—"Problems That Tempted Christ"
(Morning Service Broadcast over CJCA)
Anthem: "Still, Still With Thee" —Speaks
Soloist: Mrs. H. Currie
Solo: "How Lovely Are Thy Dwellings" Liddle
Soloist: Mrs. D. McKechnie
7:30 p.m. — "Salvation Sermons"
"What Is Conversion?"
Anthem: "Lead Kindly Light"—Buck
Solo: "Peace I Leave With You" —Speaks
Soloist: Miss Barbara Forrester
8:45 p.m.—Y.P.S.—"Music in Worship"

ST. ANDREWS
Corner 117 Ave. & 86 St.
and
VICTORY MEMORIAL CHAPEL
Presbyterian
Rev. J Gordon Troyer, Minister
Mrs. A. L. Miller, A.T.C.M., Organist
9.45 a.m.—Sunday School
11.00 a.m.
"On Whom the Mantle Falls"
Anthem: "I Will Sing New Songs of Gladness"
7.30 p.m.—"Sold on The Church" Solo.—
Selected. Miss Doreen MacKay

RUPERT STREET
Presbyterian Church
79 Ave. and 105A Street
Rev. D. Glenn Campbell, B.A. B.D. Minister
11:00 a.m.—Speaker
MR. R. DICKIE
12:15 p.m.—Sunday School
7:30 p.m.—Speaker:
Mr. Peter C. Wotherspoon
Young People's Fireside 8:45 p.m.

Strathcona Presbyterian Church
81 Avenue and 106 Street
Minister: Rev. J. Herbison
11:00 a.m.—Sacrament of Holy Communion
12.15 p.m.—Sunday School
7.30 p.m.—"Christ's Faith in Prayer"

STRATHCONA BAPTIST
84 Avenue at 104 Street
Rev. George M. Edwards, Minister
Mrs. D. McEachern, Choir Leader
11.00 a.m.—"Work for All"
12.15 p.m.—Sunday School
7.30 p.m.—"The Making of a Gentleman"
8.30 p.m.—Friendship Hour

Bonnie Doon Baptist
90 St. and 85 Ave.
T ELGAR ROBERTS, Pastor
11.00 a.m.—"My Conversation With Three Edmonton People About Christ"
12.15 p.m.—Sunday School
7.30 p.m.—"Look Hard"
Friday, 8 p.m. Young People's

Most Hindus carry their own water supply with them because their religious law does not permit them to drink water drawn or looked at by a man of a different caste.

McDONALD BAPTIST
Corner 89 Street and 118 Avenue
Minister: Rev. Stewart Trites
11.00 a.m.—"The Parable of the Talents"
12.15 a.m.—Sunday School
7.30 p.m.—"Jesus as the Carpenter of Nazareth"

Anglican (Episcopal)

HOLY TRINITY

Cor. 101 St. and 84 Ave
REV. CANON W. M. NAINBY, B.A., L.Th.
Rector
8.00 a.m.—Holy Communion
11.00 a.m.—Morning Service
Anthem: "I was Glad when They Said Unto Me" (Elvey)
11.00 a.m.—Sunday Schools
7.30 p.m.—Evensong
Anthem: "Turn Thy Face from My Sins" (Attwood)
The Rector Will Preach
A.Y.P.A. After Service
H. Wild, Organist and Choirmaster

ST. JOHN THE EVANGELIST

109th Street and University Avenue
REV. W. E. HARRISON, Rector
8:30 a.m.—Holy Communion
10.00 a.m.—Senior Sunday School
11:00 a.m.—Morning Prayer and Junior Congregation
7.30 p.m.—EDUCATION SERVICE of the new portion of the Church and Chapel.
The Lord Bishop of Edmonton

Other Churches

CENTRAL CHURCH OF CHRIST
130A Ave. and 96 St.
J. H. BERMAN, Pastor
10.00 a.m.—Sunday School
Services: 11:00 a.m. and 7:30 p.m.

ALL SAINTS CATHEDRAL
100A 100 Street
The Very Rev. A. M. Trendell, D.D.
The Rev. H. W. Buchner, B.A.
First Sunday After Epiphany
8.30 a.m.—Holy Communion
11.00 a.m.—Sung Eucharist, Faulkes in E
7.30 p.m.—Evensong and Sermon
Vernon Barford, Organist and Choirmaster

CHRIST CHURCH

122nd Street and 102nd Avenue. Rector Rev. E. S. Ottley, B.A., L.Th.
8:00 A.M.—HOLY COMMUNION
11:00 a.m.—
"SERVICE OF THANKSGIVING AND REMEMBRANCE"
Unveiling and Dedication of
MEMORIAL TO REGINALD HUTTON CAUTLEY
By the Lord Bishop of Edmonton
Anthem: "The Lord Is My Shepherd" (McFarren)
7:30 p.m.—Evensong
Anthem: "How Calmly the Evening" (Elgar)
Choirmaster: Leonard Betts. Organist: Dorothy Teape, A.T.C.M., L.A.B.

Religious Remarkables . . . By Scheel

The Fundamentals

Usually when a man plans a home he builds as large a house as his money will buy—and he wants all the appliances, equipment and conveniences built into that house. The total sum he has to invest seems rather adequate to him, and he feels it will cover all these things. Such is not always the case.

With labor and building material costs to consider,the money he has will go only so far and many times it is a difficult task to determine the things absolutely required as distinguished from what is wanted. Too often good construction is slighted for the gadgets that may be installed later.

and the life of your house will be longer, with the consequence of less plaster cracking and settling.

The true test of a well-built house is the fundamentals hidden within the walls and out of sight. There is always a temptation to economize here, but it is poor economy to put in inferior construction in these concealed places.

Far better to forego temporarily some of the mechanical helps, appliances or decorative effects, and put the money into sound basic materials—the foundations. This will minimize repairs and upkeep. The other requirements may be supplied later when finances permit, and it will pay in the long run to operate on this basis.

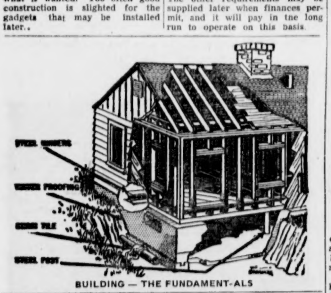

BUILDING — THE FUNDAMENT-ALS

The important thing to remember is that well-built masonry walls and footings, sturdy frame construction, sound and attractive doors, a first-class paint job, a good plumbing and heating installation and better electric wiring will pay large dividends over the years to come.

So let's start with the basic foundation, the footings, that really support the house. Footings are the masonry base on which the house is built. They should be of poured concrete, wide enough to support adequately the weight of walls, floor and roof. The bottom of the footings should be level and rest on good solid soil or sand and below the frost line of the section in which the house is built. Foundation walls should be of any well built solid masonry of poured concrete, concrete blocks, or brick, well water-proofed on the exterior surface to hold back moisture from the walls may be used.

Basement floors are best of concrete about 4 inches thick, well drained and laid on a cinder bed. By all means have any supporting posts in the basement of steel, with the proper sized beams to support the first floor joists. Steel is economical in the construction

Serious Charges On Calgary Docket

CALGARY, Jan. 10—(CP)—Murder, attempted murder, manslaughter and rioting charges are included in the docket of the spring assize which open at the court house here Monday. A total of 16 cases are listed for hearing, but several may be set over.

Lloyd Smith is charged with the murder of his wife, Pauline, here Nov. 23, while George Edward Visler of Edmonton will appear on an attempted murder charge. He allegedly slashed his wife Dorothy's throat in a theatre here Dec. 26. Mrs. Visler recovered from her injuries after hospital treatment.

First case to be heard is expected to be one of rioting against six men. The incident occurred July 13, the last night of the Calgary exhibition and stampede.

Pansies Bloom

COWLEY, Alta., Jan. 10.—(CP)—Cowley residents who have read of pansies being picked in other centres on Christmas Day are not the least bit depressed. Several residents here have enough pansies blooming in their gardens to make a full-size bouquet.

Romanian students at the University of Bucharest are receiving breakfast for the first time in years as a result of contributions made through the World Student Relief by Canadian students.

Guide to Home Builders

Glory of God

(Continued from Page 6)

men there is no such thing as automatic survival, inevitable immortality, or effortless heaven, but only attainment by a "striving to enter in." We have abolished all the penal clauses and caution words of Christianity, and it is well for us to be reminded of the reality underneath them, and that not by a clergyman but by a biologist who sees religion as the one rational interpretation of existence.

AS WE CONTEMPLATE the Cross, it may be well for us to remember that what happened there and what happens to us as a result of it constitute the core and fibre of the Christian faith. The Kingdom of God is certainly important, but it is only possible to men and women who can "see" it and who have therefore childlike hearts and ransomed souls. That is why world-unity and world-peace are unattainable on the level on which they are being sought. That is also why so much education is utterly irrelevant to producing the higher man.

THE TEACHING of history is especially bad, for both Toynbee the historian and De Nouy the scientist insist that only universal history has any value, and that national history by itself is a mutilated, if not perverted, subject. The Incarnation is also a vital article of faith and the Christ—the eternal God-in-man — in all our hearts makes us indeed and in truth the children of God. Yet we only realize that as we accept the Cross of Jesus as central to any meaning that the "Christ" has ever had. It is like Dante's Sempiternal Rose, where all the white petals are set in one foundation but bow towards a common centre, and Calvary is that centre.

We have hitherto been astoundingly sure of ourselves. The fact that our intellectual development has outstripped our moral and spiritual stature has caused us no disquiet—until the atomic bomb arrived, and man hesitated between pronouncing it a triumph or a tragedy, and seems to be inclining to the latter as his verdict. We have to live with the thing now, however, and we have to become fit to live with it.

There is no way to that, according to this distinguished biologist De Nouy, except to reach out to "eternal life" and try to universalize the desire to do so. Only thus is there any hope of world-peace, or individual survival of physical death, for only to the extent to which we have "eternal life" have we left our animalism behind, and ceased to be "as the beasts that perish." It is indeed a solemn world in which we live.

The old days in which Noah built an ark amid the heedless and derisive were not just a bit of mythology. Science now tells us with no uncertain voice that they are still the days in which we are living, and that we have to take up our minds whether we shall be above the floods or under them.

N.H.A. HOME-OF-THE-MONTH

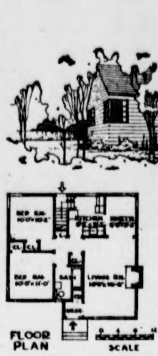

Planned as a one-storey house but easily adaptable to a one and a half storey design, this month's "N. H. A. Home-of-the-Month" selection was built in Regina and is suitable for construction in other parts of Canada. By increasing the roof slope and adding a stair to the second floor where the linen closet is shown over the basement stairway, extra bedrooms could be provided.

Financial assistance in building new houses such as the one illustrated, is available to Canadians under the terms of the National Housing Act, 1944, which is administered by Central Mortgage and Housing Corporation.

Comprising two bedrooms, the sleeping area of the house is separated from the living area by a connecting hall, basement stair and bathroom. This arrangement not only ensures maximum privacy but provides a cushion against sound transmission from the living area to the sleeping quarters. Traffic from the front door to the bedrooms and kitchen is across the long axis of the living room. With ample wall space for furniture, traffic lanes should not seriously disrupt furniture arrangements. The small dinette has an arch which permits extension of the dining table into the living room when required for entertaining. Good storage accommodation includes a closet for each bedroom, a linen closet, coat closet and general purpose closet opening off the hall.

The exterior has been simply designed with large windows to provide adequate light and ventilation. The finish shown is horizontal wood siding on the walls with vertical siding on the front gable end. The design permits the use of any approved exterior finish.

For estimating purposes the floor area may be considered as 820 square feet.

Work-Easy Kitchens

Today's kitchen is a thing of beauty

Tomorrow's kitchen will march on with many new improvements and gadgets that will lighten the kitchen work and make heavy routine duties less burdensome.

Probably no two rooms in small homes today are more modern than the kitchen and the bathroom. The kitchen is a laboratory for the preparation of foods; it therefore must be sanitary, light and bright. Color is being introduced into the kitchen so that it has not only the appearance of cleanliness, as in former days, but rather has become gay and very attractive as well as practical.

Kitchens nowadays are standardized in a certain sense There are certain basic plans for good working arrangements that will fit into almost any house.

Basically, there are four general and standard Kitchen plans. The U-shaped plan, the L-shaped kitchen, the corridor type kitchen and the straight line kitchen. Of these four types, the U-shaped is the most popular.

Illumination is an important matter in the kitchen. There should be a ceiling light for general diffusion, a light over the sink, one at the range and possibly one under the cabinets which would throw the light on to the working counter space.

In planning your kitchen, be sure that there are enough outlets, especially for the range, the refrigerator, the mixing appliances and above the counter.

Floors are best covered with rubber tile or linoleum. They are easily washed and kept in spic-and-span condition.

While it is advisable not to let the kitchen be too large, still it is a convenience to have a dining space in the kitchen for family use at certain times.

An ironing board cabinet may be installed wherever it is most convenient to iron or where wall space is available. The cabinet may be fastened to or built in the wall. Various types ready to install may be purchased, or a carpenter can make one.

Equip your kitchen well and do not stint here for in this room much of the daily work of the household is carried on and labor saving appliances pay dividends in health and time saved.

New Electrical Helps

You may do much to modernize your home, if it was built some years ago, by the use of electrical equipment. But in order to have this electrical equipment adequate, it will be necessary to have more base plugs properly located in order to service the appliances.

There are many types of base plugs on the market and, like closets, one never has too many of these conveniences. Nothing so adds to comfort and pleasure as adequate light by which to read or sew or do any other sort of work. An extra outlet may be a time saver too, and the cost is relatively small.

Some of the older houses, even those built only ten years ago, do not have enough outlets because at that time there were not so many electrical appliances as there are today. Be sure to see that there is a well-directed light in the bathroom so one can see clearly from both sides while shaving or applying cosmetics.

Closet lighting is important.

Electricity takes the drudgery out of today's housework and it is so easy to use appliances when there are adequate outlets and base plugs.

Electrical appliances are destined to play an important role in reducing household chores to a minimum of effort, thus more convenience outlets are necessary.

Illumination is an important matter in the kitchen. There should be a ceiling light for general diffusion, a light over the sink, one at the range and possibly under any wall cabinets which would throw the light down on the working counter space.

In planning your kitchen, be sure that there are enough electrical outlets, especially for the range, the refrigerator and the mixing appliances, irons, etc. You cannot have too many outlets in a modern kitchen.

Electrical equipment offers many time savers in the house of today. Many older houses have fallen way behind in electrical conveniences because the electrical industry has been forging ahead so rapidly in the last few years that they wiring is entirely inadequate for the needs of modern appliances.

Rehabilitation and modernization of your home electrically, will do a great deal to make it comfortable, convenient and attractive.

60,000 persons in Canada have tuberculosis, according to estimates.

The Tuberculosis associations cooperate with public health agencies in X-ray surveys to find the unknown cases. Your contributions are still urgently needed.

Created Bishop

VATICAN CITY, Jan. 10—(CP)—Pope Pius yesterday appointed Msgr. Edoardo Jette, vice-general of Joliette, Que., as auxiliary bishop of Joliette, naming him titular bishop of Talae.

"VIC" WEBB

Proprietor of

PROGRESS ELECTRIC

Announces

that his company is endeavouring to prevent the cost of electrical contracting from rising further. To this end the management and personnel especially dedicates itself. Contractors anticipating any type of building are urged to contact Progress Electric before submitting bids. A fully qualified staff of technicians are on hand to serve you in

- Electrical Installations for Buildings, Factories, Stores, Apartments, Blocks Etc.

PROGRESS ELECTRIC

and Refrigeration

10654 101 St. Ph. 21754

SPECIFY INSULUX GLASS BLOCKS FOR YOUR BUILDING
PILKINGTON GLASS LTD. PHONE 54168
Glass for all purposes

TILE-TEX ASPHALT TILE FLOORS
Here's one important ingredient in this restaurant's success recipe!
Besides being smart, colorful and eye-appealing—floors of Tile-Tex Asphalt Tile offer three valuable advantages for restaurants. They're easy to keep clean. Spilled foods or stains wipe off with no effort. Tile-Tex is comfortable underfoot. Doesn't begin to show wear even where there are as by whole armies of patrons. Many colors, patterns and accessories available to keep pace with your decorative tastes. Tile-Tex is laid tile by tile for easy alterations at low cost. Call today for more information.
TAYLOR TILE AND CONTRACTING CO.
10159 - 102 ST. PHONE 25196

PLUMBING HEATING - GASFITTING
RUDD BROS.
10125 - 78 Ave. Ph. 34124

Electric Appliances
Fixtures — Lamps
MacKillop Electric Co.
10436 82 Ave. Phone 31072

Economy Electric
Electrify Edmonton
PHONE 26033 9981 Jasper Ave EDMONTON

MONARCH
Everything a Good Paint Should be Made in Alberta by
EDMONTON PAINT & GLASS CO., LTD.

TUDEKEST HOMES
8106-114 Ave. Ph. 72158

Ready-Mixed CONCRETE
SUPPLIED TO MEET ANY SPECIFICATIONS
In cold weather we can supply Heated Ready-Mixed Concrete
Alberta Concrete Products LIMITED
Cor. 111th St. and 104th Ave.
Phone 52551

C. B. ATKINS
SURVEYOR ENGINEER
Building Sites, Property and Subdivision Surveys
505 AGENCY BUILDING
Phone 22857 - 82649

Make your HOME DOLLAR bring greater HOME VALUE

WITH THE HELP OF THE
J. C. BURGER Lumber Co. Ltd.
We are prepared to assist you in planning your new home now.
Let us show you our complete set of plan books from pocket size to complete detailed and internationally known plan service by Weyerhaeuser
Two Yards to Serve You
South Yard: 8604 103 St. Ph. 32833
West Yard: 12402 110 Ave. Ph. 81702

Poole Construction Co. Ltd.
GENERAL CONTRACTORS
BUILDINGS AND ALTERATIONS
DRAGLINE AND BULLDOZER WORK
SEWER AND WATER INSTALLATIONS
GRAVEL CRUSHING AND TRUCKING
APPRAISALS OF BUILDINGS
218 Tegler Bldg. Edmonton

NEW PHONE NUMBER
Call 35821 For All Depts.
PRUDHAM
BUILDING SUPPLIES LTD.
"A Complete One Stop Service"
5029 - 104th Street Phone 35821

GYPROC WOOL INSULATION
in 2" and 3" Paper Batts ready for use.
Prices Reasonable
W.H. CLARK LUMBER CO. LTD.
100th Street, Edmonton
Phones: 24145 - 24166
WITH MATERIALS AT NO EXTRA COST

We Are Specialists IN LAYOUT and DESIGN for store front, cafe and interior fixtures
Our Designing Dept. is at Your Service
Barrigan Woodwares
10572 - 105th St., Edmonton
Phone 25911

'Flexi-Flor'
The Aristocrat of All RUBBER FLOORINGS
24 Beautiful Shades in Both Tile and Sheet Form
Immediate Delivery
SEE OUR SAMPLES
FEATHERSTON FLOOR SERVICE & SUPPLY
10120-103 St., Phone 24741

BUILDING THIS SPRING?
Our Home Builders' Universal Calendar will be of assistance to you. Ask for it, and at the same time get the folder "Your Home", a handy aid in estimating costs and collecting useful information. Write, phone or call for these free aids in building Your Home.
Call the Lumber Number 25236
Armitage McBain Lumber Co., Ltd.
Jasper at 93 Street

EDMONTON'S LARGEST HARDWARE
W. W. ARCADE LIMITED
Cor. 97 St. and Jasper — W. W. Sales Bldg.
Phone for Delivery—Basement 22446, Main Floor 22477, Office 24412
Where Prices are Lower!
PRE-INVENTORY SALE
Bargains in Close-out Lines—Bargains in Overloaded Items
HERE ARE JUST A FEW OF THE SAVINGS!
AXES — good steel head; good handle. Reg. 2.25. SPECIAL 1.79
3 ONLY NEW MAID DELUXE VACUUM CLEANERS Reg. 29.95. Each 10.00
MODERN GLASS KNOB Inside Sets All Complete SPECIAL $1.69
Window Glass Good size assortment just arrived. Nearly all sizes. Bring your windows in or give us a call.
Heavy Enamel TEA KETTLES Large size. A snap 1.89
COAL HODS Black Japanned finish 69c
MATTRESS Good quality all felt mattress. Roll edge. All sizes. Special $9.95
GLASSWARE & DISHES Glass Bon Bon, Candy Dishes, Pickle Dishes, etc. Values to 30c for 9c
MILK JUGS, of good quality pottery. 1c-pint size, reg. 25c for 19c; 1 pint size, reg. 69c for 49c; 1½ pint size, reg. $1.00 for 69c
PLASTIC MOULDING, for kitchen cupboards, table edges, etc. Colors red, black, ivory. Reg. 5c 40c foot 5c
BIRD CAGES, a beautiful roomy all steel cage with sliding bottom. Special $2.89
BREEDING CAGES, steel cage with two compartments. Reg. $6.45. Special $4.95
SKATING OUTFITS Sizes 6, 7 and 8. Reg. 7.95 to clear 5.95
SHOE BRUSHES Handled As illustrated. A snap 15c
HAND SAWS 26-inch 8-point high quality steel, narrow blade ground all degrees. Reg. 3.45. Special 2.69
59c Bottles "SHANO" The perfect cleaner for all painted surfaces. Bottle 25c
45c TINS Liquid Leisure WAX To clear 19c
JUST ARRIVED! Stone Crocks 1—3—5 Gallon Sizes
DUSTING MOPS Medium size. Good assorted cotton head, long handle. A snap 39c
Milk Can SCRUB BRUSHES Reg. 15c. Snap 10c
BABY SLEIGH, "cutter type" Reg. 14.95. For 10.50
"Brillo" PADS With soap, for cleaning pots and pans, etc. 3lb pkg. 6c
TEA POTS, fancy decorated Scottish pottery. Reg. to $2.50 for 1.39
SILVER POLISH To clear 5c
6 only Blacksmiths 1.KG VISE ideal for the farm shop. 3½" jaw. Special 9.95
PAINT SPECIALS
KALSOMINE—well known brand, in 5-pound boxes. Colors buff, blue, green, brown, grey. Reg. 35c. Value 29c
5 only Reg. 2.95 Light-Oak VARNISH. Reg. $1.50 value. To clear, gal. 1.95
5 only 1 gal. orange FLOOR ENAMEL. $.95 value. Gallon 2.95
Paint, Varnish BRUSHES, set in rubber, pure bristle. Values to 1.50 89c
SKIS SKI POLES ALL CLEARING Less ⅓
TOOL BARGAINS
$9.95 Horse Work Stoop 6.95
TABLE POWER SAWS 7.95
BLOW TORCHES, quart size. Reg. 10.95. Value to $9.95 for 7.95
FLASHLIGHTS—Metal standard 2 cell flashlights, complete with batteries. Reg. 1.50. Special 79c
SHAVING MIRRORS, A snap. Each 9c
3c CLOTH BRUSHES, A Bargain 9c
WALLPAPER Great selection still on SALE AT ½ Price

He Trisects an Angle

Charles O. Johnston, Chicago mechanical engineer, demonstrates how he trisected an angle in Chicago recently in a little over a minute, using a ruler and a draftsman's compass. However, mathematicians at the University of Chicago said he didn't follow all the rules laid down by the ancient Greek geometrician Euclid—who said it couldn't be done.

☆ ☆ ☆

Ex-King Michael, Pale and Silent, Arrives in Switzerland Where Princess Anne Will Join Him

In voluntary exile, King Michael, who abdicated from the Romanian throne, arrived in Lausanne, Switzerland. He is shown bidding farewell to his Communist foreign minister, Mrs. Anne Pauker, at Bucharest, as he set out on his trip. Michael remained behind closed doors and drawn curtains during the train's two-hour stop at the border.

Romanian prime minister, Peter Groza, right, says good-by to ex King Michael and his mother, Queen Helena. On his trip to Switzerland Michael remained silent. He refused a telephone call en route from Princess Anne, said he would call her from Lausanne. Anne started for Switzerland yesterday but unexpectedly slipped off the train in Luxembourg today.

☆ ☆ ☆

King Michael will be joined in Switzerland by Princess Anne of Bourbon-Parma, reports from Copenhagen said, and wedding plans will be discussed there, it is said. Michael's last days in Romania were spent at the royal palace at Sinaia seen here.

☆ ☆ ☆

He'll Help Put Europe's Needy on Their Feet

Someone told 18-months-old DENNIS HENNING that Europeans are badly in need of shoes, so he's on hand to add his bit to the pile of discarded footwear being collected by the Save the Children Organization in his home town of Milwaukee, Wis.

☆ ☆ ☆

Appeals for Conciliation

Warren Austin, U.S. delegate to the "Little Assembly" at Lake Success, N.Y., directs a conciliatory appeal at Moscow as Russia and five other nations in the Soviet bloc boycotted the sessions At right is Alexander Cadogan, British delegate.

☆ ☆ ☆

Out of the Pit

Rescuers pull Mike Caruso to safety after he was trapped and covered with 35 feet of dirt when a sewer caved in at Homestead, Pa. Two of his companions escaped through the sewer main.

☆ ☆ ☆

Freak Storms Hit Eastern Canada and U.S.

Freak storms, some of them the worst in the history of the area they hit, caused scenes like this. Here, Raymond Solano of Mount Vernon, NY, clears tree limbs from the top of his father's car. Power lines in this district collapsed under the ice. In southern Ontario, residents are still digging out after the New Year's night blizzard. However, in New York, the word is "no snow for a while."

☆ ☆ ☆

Roy Rogers' First Public Kiss

Roy Rogers, cowboy star who has never kissed a girl on a movie, kisses Dale Evans, leading lady in several of his horse operas. The occasion was their wedding at the Flying L Ranch in Davis, Oklahoma.

☆ ☆ ☆

Police Search for Contraband

Discovery on a Jersey City, N.J., pier of an apparently contraband shipment of 65,000 tons of TNT being loaded aboard a ship for Palestine led New York police to the suspected source of supply—a three-story warehouse in the Bronx. Here a reporter looks over a crate at the warehouse marked for Tel Aviv, incorrectly addressed "Telavia."

. . . And Thereby Hang a Dozen Tails

Pinky the cat isn't trying to get in the act. He just wants to sample that saucer of milk, despite the chorus of yelps from the two pups in the box and the 12 newly-washed ones drying on the line. The 14 foundlings were discovered under a barn and now await adoption in Chicago's Animal Welfare League quarters.

Off to Win Olympic Honors

Boarding the plane at Malton, Ont., for trip to the Olympic games in Switzerland are Wally, Suzanne and Mrs. Bruce Morrow. Suzanne, just 17, has been promised a skiing holiday if she wins a figure-skating crown in Olympics. Suzanne holds the North American pairs skating championship along with Wally Diestelmeyer of Kitchener.

DICK TRACY

MOON MULLINS

SUPERMAN

DOTTY

GASOLINE ALLEY

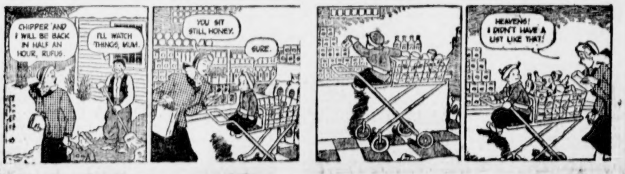

ARCHIE

FRECKLES

RIP KIRBY

AROUND HOME

NANCY

STEVE CANYON

ORPHAN ANNIE

ALLEY OOP

SMITTY

OUR BOARDING HOUSE ⁂ by Gene Ahern

SIDE GLANCES ⁂ by Galbraith

"No letter from your boy again this week — it's sure nice to know that he's doing so well!"

OUT OUR WAY ⁂ by J. R Williams

GALS AGLEE ⁂ by E Simms Campbell

"We also carry a complete line of splints, crutches and wheel chairs!"

Points for Parents

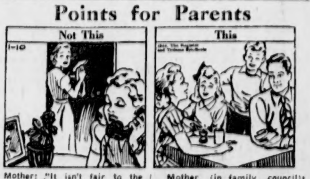

Mother: "It isn't fair to the other persons on our line for you to spend hours talking and giggling with your friends. I'll certainly be glad when you're past this silly age."

Mother (in family council): "What do you think of putting this three-minute egg-timer and money box by the phone and all of us pay toll when we talk longer than that?"

A family rule which all members must observe is more acceptable and effective than are scoldings and deplorings.

Laugh-Maker

HORIZONTAL

1,7 Pictured personality of the air waves
12 He has a comedy program
13 Make possible
15 Entire
16 Sea nymph
18 Eternity
19 Year between 12 and 20
21 Weeps
22 Cutting tools
23 While
25 Average (ab.)
26 Puff up
29 Earn
32 Repent
34 Get up
35 Cubic meter
36 Utah
37 Exclamation
38 Symbol for selenium
39 Stagger
42 Ventilates
46 Love to excess
50 Augment
51 Apportions
53 Male
54 Foot levers
56 Long suffering
58 He appears on the ---
59 Mistakes

VERTICAL

1 Respiratory sound
2 Shield bearing
3 Twice (prefix)
4 Even (contr.)
5 Routes (ab.)
6 Beginner
7 Hawaiian wreaths
8 Conclusion
9 War assets (ab.)
10 Chamois
11 Blackthorn fruit
12 Tun
14 Abstract being
17 Erbium (ab.)
20 Unfeigned
22 Turned aside
24 Virus disease of sugar cane
25 Collect
26 Bitter vetch
27 Permit
28 High card
30 Narrow inlet
31 Devotee
32 Golf mound
39 Knock
40 German river
41 Icelandic myth
42 And
43 Symbol for thulium
44 Stout cord
45 Heavenly body
47 Sheaf
48 Light crowns
49 Entomology (ab.)
51 Fourth Arabian caliph
52 Steamer (ab.)
55 Paid notice
57 Butterfly

Answer to Previous Puzzle

Bert Robertson Rink Loses

Reach Quarter Finals In Nipawin Bonspiel

NIPAWIN, Sask., Jan. 10.—(CP)—The eights were reached in the $23,000 Nipawin automobile bonspiel's No. 1 event here Friday night, with Manitoba, Saskatchewan and Minnesota represented.

Rinks reaching the quarter-final stage were those skipped by Crawford Hicks, Winnipeg; Eddie Lengmore, Flin Flon, Man.; Dr. H. E. McKeller, Carlyle, Sask.; Archie Sinclair, Nipawin; Harold Wing, Flin Flon; Walter Pobzal, Virginia, Minn.; Howard Wood, Winnipeg; and L. Berreson, Antler, Sask.

Some of the largest galleries of the week thronged the rink to watch the rinks perform on the 8 p.m. draw.

BERT ROBERTSON of Edmonton, passed out of the No. 1 event to Pobzal, McKeller of Carlyle, Sask. defeated him 11-6 on the 8 p.m. draw.

With one exception, none of the matches leading into quarter-finals was exceptionally close. The exception was the game won by Walter Polski over Chuck Syer, Saskatoon Nutana. With the Minnesotans one up at the end of the 11th, the rival skips made four perfect shots, three of them draws through narrow ports to finish the game.

HICKS had little trouble eliminating F. Braithwaite of Dewberry, Alta., and Eddie Longmore of Flin Flon, Man., led all the way from the third on in his match with Bill Childs of Regina. Archie Sinclair of Nipawin overcame an early Carlyle nose out his clubmate, Gerry Partridge, and Harold Wing of Flin Flon 7-4 most of the way against townsman Alex Imrie, morning winner over Jimmy Welsh.

Howard Wood gained a comfortable lead over Leo Johnson when the Winnipeg Strathcona skip was slow in catching his stride. L. Berreson had no trouble whipping F. Shields of Sceptre.

IN A NO. 2 EVENT match the Billy Rose rink of "edgewick, Alta., edged out Bill Dunbar, Kinley, on the 13th after the Saskatchewan skip tied the score on the 12th end.

In the 5 p.m. draw two of Saskatchewan's favorites, L. H. Campbell of Avonlea and Jack Brower of Langham met their second defeats of the day, dropping decisions to Jimmy Welsh of Winnipeg and Ole Olson of Edmonton.

Results follow:

8 A.M., No. 1 EVENT—
W. Childs, Regina, 8; D. Bennett, Govan, 6.
A. Sinclair, Nipawin, 13; J. Brower, Langham, 11.
Bert Robertson, Edmonton, 10; N. Witherow, Pontrilas, 8.
G. Partridge, Nipawin, 12; J. O'Lain, Shackleton, 10.
A. Imrie, Flin Flon, 12; J. Welsh, Winnipeg, 11.
C. R. Syer, Saskatoon, 13; L. H. Campbell, Avonlea, 10.
W. Polski, Virginia, 12; E. B. Olsen, Edmonton, 8.
No. 2 EVENT—
R. Lavoy, Cholceland, 8; G. Furneaux, Nipawin, 7.
J. Reed, Tisdale, 6; S. Hicley, Nipawin, 5.
A. D. McFadden, Lacombe, 18; J. Hill, Laura, 5.
F. Maxwood, Nipawin, 13; G. Furniger, Prince Albert, 8 (8).
11 A.M. DRAW, No. 1 EVENT—
Lee Johnson, Winnipeg, 11; E. Folstad, Weldon, 4.
Howard Wood, Winnipeg, 10; Grant Watson, Winnipeg, 9.
H. Wing, Flin Flon, 12; O. Hansen, Regina, 5.
F. Shields, Sceptre, 12; J. R. Miller, Lawson, 10.
L. Berreson, Antler, 14; J. Durrant, Nipawin, 6.
O. Young, Waskada, 10; Moker St. Benedict, 8.
E. Lengmore, Flin Flon, 10; V. Hayes, Nipawin, 5.
No. 2 EVENT—
R. Edwards, North Battleford, 12; F. Radloff, Nipawin, 8.
W. Young, Carlyle, 10; E. Kelly, Swift Current, 6.
Gary Argue, Mather, 11; D. Sinclair, Nipawin, 10 (12 end).
2 P.M. DRAW, No. 2 EVENT—
L. McDougall, Nipawin, 11; H. Henschel, Rosthern, 2.
C. Jamieson, Davidson, 10; A. Cowie, Flaxcombe, 9.
J. Peters, Carrot River, 10; Pat St. John, Imperial, 9.
J. Hahonis, Rosetown, 10; J. F. Bannan, Carrot River, 8.
C. McBride, Limerick, 14; F. Birsh, Limerick, 4.
P. Horne, Flin Flon, 11; G. Shaw, Rosetown, 10.
W. C. Brandon, 11; H. Stephen, Langham, 9.
Cliff McDonald, Nipawin, 10; G. McMahon, Hoosier, 9.
J. Schellinger, Codette, 9; E. C. Moffat, Nipawin, 8.
J. Deliale, Deliale, 11; W. Cleveland, Fairlight, 10 (13 ends).
No. 3 EVENT—
N. Taylor, Limerick, 10; H. Connor, Nipawin, 8.
5 P.M. DRAW, No. 2 EVENT—
J. O'Lain, Blackfoot, 12; T. G. Bainard, Nipawin, 6.
D. Bennett, Govan, 11; H. Wilberow, Pontrilas, 6.
Jimmy Welsh, Winnipeg, 12; L. H. Campbell, Avonlea, 3.
E. B. Olsen, Edmonton, 10; J. Brower, Langham, 9.
W. Maxwood, Winnipeg, 10; J. A. Robertson, Nipawin, 7.
W. Grayson, Nipawin, 13; G. Gillis, Whitewood, 9.
H. G. Deiner, Nipawin, 19; A. Jackson, Nipawin, 17.
Stan Glover, Saskatoon, 11; W. Loch, Nipawin, 9.
H. G. Neufeld, Nipawin, 14; C. Bohlken, Riceton, 3.
W. Gleason, Limerick, 10; G. Adams, Nipawin, 7.
G. Gaitoff, Flaxcombe, 11; M. Nixon, Abbey, 8.
8 P.M. DRAW, No. 1 EVENT—
F. Hicks, Winnipeg, 11; F. Braithwaite, Dewberry, 5.
E. Longmore, Flin Flon, 11; W. Childs, Regina, 3.
H. E. McKeller, Carlyle, 11; Bert Robertson, Edmonton, 6.
Archie Sinclair, Nipawin, 10; G. Partridge, Nipawin, 7.
H. Wing, Flin Flon, 11; A. Imrie, Flin Flon, 7.
W. Polski, Virginia, 11; Chuck Syer, Nutana, 1.
Howard Wood, Winnipeg, 10; Leo Johnson, Winnipeg, 4.
L. Berreson, Antler, 15; F. Shields, Sceptre, 3.
No. 2 EVENT—
W. A. Cochrane, Shaunavon, 9; R. H. Rutherford, Cabri, 7.
Billy Rose, Sedgewick, 11; Bill Dunbar, Kinley, 10 (13 ends).
T. Bailey, Tugaske, 10; L. Korfski, Nipawin, 8.

Four Hat Tricks and a Total of 29 Points

The 6,500 fans who were "in on" Flyers' Friday night party at the arena will have to wait for another decade or so, for a repeat, according to Gordie Watt, who participated in a previous somewhat-similar senior show staged at the expense of Duke Keats' Colonist Club. Even the red "hose" uniforms in which they have been so successful of late couldn't save Saskatoon Quakers once Flyers got rolling. Coach Frank Currie's club was short three men last night, but the team counted 16 goals and had bushels of chances for more even though Ken McAuley did make 41 saves. The above quintet had a prominent part in cutting the win string of Quakers after it had extended seven straight. The five scored 14 goals (Elmer Kreller and Alex Pringle getting the other two) and in addition collected 15 assist points for an average of 5.8 each. The four hat tricks went to **Doug Anderson** (centre), **Morey Rimstad** (upper right), **Andy Clovechok** (lower left) and **Bing Merluk** (lower right). **Billy Mather** (upper left) had only two goals, but three assists. Anderson had five assists, Rimstad three, Clovechok and Merluk two each. —*Photo by Ross.*

Flyers Halt Quakers, With 16 to 5 Deluge

Anderson Stars In Loop Record With 30 Points

Edmonton Flyers took just about four minutes to puncture the aura of invincibility which Saskatoon Quakers had recently developed and they went on to hang up a 16-5 scoring record for the Western Canada Hockey League, at the arena here Friday night.

Quakers had skated out with a string of seven straight and although Morey Rimstad deflected Gordie Watt's shot into the Saskatoon net just 20 seconds after the starting signal, the goal seemed to carry little significance other than that the Flyers were determined. Elmer Kreller also was in on the play.

EVEN WHEN the Anderson-Clovechok-Merluk line embarked on a marathon point-collecting spree with "Handy Andy" finishing off for the second tally at 3.30, Quakers still showed any indication of subsequent events.

But when the same trio rang up the fifth Edmonton goal 60-minutes later, it began to shape up as Flyer night. Anderson was camped right in front of McAuley to push-in Merluk's relay from Clovechok.

ANDERSON remained on for an extra shift and Merluk, Clovechok and Alex Pringle and Flyers continued to apply the heat. Ken McAuley, who undoubtedly had the busiest night of his career so far as the Edmonton arena is concerned, made a beautiful save from Smitten off a pass by McPherson.

O'Hara got one back for Saskatoon on a high shot from a few feet out at 7:08 and in which Rempel and Clouston had a share, but Flyers stormed back for another a minute later.

RIMSTAD finally shoved the rubber into the net to make the score 4-1 from a goal-mouth scramble in which several players took part. McAuley had a hand on the puck once but his fingers weren't sticky enough. Pettinger and Maher drew assists.

At this stage Quakers, although outplayed, were having a fair share of the argument, but their passes just weren't clicking. Bill Holder eventually cashed in with the help of Fenn midway in the period.

THE ANDERSON line quickly added another pair for the home club. Merluk scored on a breakaway with only Craig back when Bud McPherson led him the puck, making seven goals with the game just over 11 minutes old.

Fenn and Rimstad chipped in one more after Anderson got a pass to him close to centre, Andy going the rest of the route alone. Watt got an assist, too.

Anderson scored again at 16:09 of the period when McAuley turned on a shot from well out and Clovechok boosted the figure to 9 with just a few seconds left in the period. This time Anderson's shot was stopped by McAuley, but Clovechok was in before Ken could recover.

THERE WAS a delay of several minutes in starting the second period, again caused by All Rollins' skate complications, but when play eventually resumed, Flyers started right in where they had left off at the end of the first.

They outshot Quakers 9 to 3 during the first half of the session, but didn't register until 11:37 when Maher banged in Rimstad's relay. McAuley then stopped two shots before Billy beat him.

SASKATOON survived without further damage while Montgomery slipped off for his second Clovechok, but with the teams at full strength Flyers ran in three in 74 seconds.

Pringle got the first, Anderson the second and Rimstad the third. Merluk finished off the period by counting from Anderson with 13 seconds left.

QUAKERS started off better in the third period, with Burgess and Snider scoring early goals, but Maher, Merluk and Kreller came back with three more. Fenn counted for Saskatoon with a couple of minutes remaining.

Flyers outshot the Quakers 67 to 28 and Doug Anderson's tally sheet showed eight points. Rimstad, Clovechok, Merluk and Anderson counted three times each. Maher contributing a pair and Pringle and Kreller singletons. There was another capacity house —6,500.

The game was a half-hour late starting, Rollins breaking a skate just as the teams lined up.

Saskatoon—McAuley; Craig, Jenkins; Montgomery; Snider, Rempel; Burgess, Fenn, Burgess, O'Hara, Johnson, Clouston.

Edmonton—Rollins; Watt, McPherson; Rimstad; Maher, Kreller. Subs: Pettinger, Pringle, Clovechok, Smitten, Anderson, Buttery, Merluk.

Officials—Vic Lindquist, Winnipeg; Harold Winner and Bob Haxby, Edmonton.

SUMMARY

First Period: 1—Edmonton, Rimstad (Watt, Kreller) :20; 2—Edmonton, Clovechok (Anderson, Merluk) 3:30; 3—Edmonton, Anderson (Merluk, Clovechok) 4:30; 4—Saskatoon, O'Hara (Rempel, Clouston) 7:08; 5—Edmonton, Rimstad (Pettinger, Maher) 8:27; 6—Saskatoon, Snider (Fenn) 10:37; 7—Edmonton, Merluk (McPherson) 11:08; 8—Edmonton, Anderson (Anderson, Watt), 12:49; 9—Edmonton, Anderson (Maher), 16:09; 10—Edmonton, Clovechok (Anderson) 19:38. Penalties: None.

Second Period: 11—Edmonton, Maher (Rimstad) 11:35; 12—Edmonton, Pringle (Anderson, Smitten) 13:17; 13—Edmonton, Anderson (Pettinger) 16:18; 14—Edmonton, Rimstad (Pringle) 16:31; 15—Edmonton, Merluk (Anderson) 19:47. Penalties: Pettinger, Montgomery 2.

Third Period: 16—Saskatoon, Burgess (Snider, Montgomery) 2:18; 17—Saskatoon, Snider (Johnson, Fenn) 3:15; 18—Edmonton, Maher (Rimstad) 8:32; 19—Edmonton, Merluk (Clovechok) 12:07; 20—Edmonton, Kreller (Maher, Rimstad), 15:53; 21—Saskatoon, Fenn (Craig) 16:03. Penalties: Johnson, Montgomery (5 minutes).

SPORTS BULLETIN

Count Four in Second

Wetaskiwin Canadians Outscore Varsity 5-3

Wetaskiwin Canadians came on like the wind in the second period at the Varsity Rink last night to snipe four goals and skin the Varsity Golden Bears 5-3. A display of 300 saw the Canucks buttress their second place rung in the Northern Alberta Intermediate League and hand the collegians their 10th straight defeat.

The Golden Bears flashed signs of finally rounding into shape and gave netminder Ross Jefferies more protection from opposing miners than he had all year. But in the end, the juniors hiked just a little faster and served a more polished performance.

"SHORTS" PURCELL'S Goldies had their moments, however, such as they haven't had since blazing to a western intercollegiate title 12 months ago.

The pennant-waving students could appreciate seeing their Bears sifting along in front 2-1 after 30 minutes, and outscoring the Canadians 1-0 in the final stanza.

CANADIANS had it in the sandwich session. One John Michaluk had deadlocked the count at 2-2 on a dazzling breakaway dash at 4:19 as Clarence Moker's redlegs poured it on. At 9:18 they gained the lead for keeps, Don Appleton polishing off a three-way blitz with Colin Kilburn and Don Barry. And that was the prettiest goal of the issue.

Canadians went ahead 4-2 as the clock ticked 16:37, Barry slid the disc under Jefferies after snaffling Michaluk's relay from back of the hemp. Less than a minute later Don Appleton split a shaky Varsity defense, passed to Ken Cook, and that worthy scored unmolested.

THE BEARS came swiping back in the final period, Fleming close Wetaskiwin checking and Bob McNabb's commendable work between the pipes thwarted Varsitys drive. Finally, with less than a minute remaining, Johnny Lyons glommed a loose puck behind the Canadian blueline and blasted the third Golden Bear tally.

Previously Jim Fleming and Bob Cohoon had put the scoresheet for the Green and Gold in the first canto, and Appleton had bulged the twine for Wetaskiwin.

THE DOORS swung out on the sin bin all night. Referee Cam Smith doled out 16 penalties, and Interns at the University Hospital had a busy evening, too, what with Bill McQuay of the Bears requiring six stitches to cover a slash over his left eye, and Michaluk suffering a broken nose in one scuffle.

Wetaskiwin—B. McNabb; Pasqualotto, Leonur; Appleton, Kilburn, Barry, Michaluk; Lundmark, Cook, Elliott, Stasiuk, Goodacre, Koehle, Robertson, B. McNabb, Moker.

Varsity—Jefferies; Ellis, Soldan; Fleming, Kretelz, Lyons, Cohoon, Sinal, Cameron, Ringrose, Colborne, Hardy, McQuay.

Officials—Cam Smith and John Melnyk.

SUMMARY

First Period: 1—Canadians, Appleton (Kilburn, 4:01; 2—Varsity, Colborne (Hardy) 11:13; 3—Varsity, Fleming (McQuay) 17:34. Penalties, Lundmark, Stasiuk, Goodacre.

Second Period: 4—Canadians, Michaluk, 4:19; 5—Canadians, Appleton (Kilburn, Barry), 9:18; 6—Canadians, Barry (Michaluk), 16:37; 7—Canadians, Cook (Appleton), 17:20. Penalties: Cosluk, Cook (minor and major), Soldan (minor and major).

Third Period: 8—Varsity, Lyons, 19:01. Penalties: Cook, Kilburn, Sinal, Barry, Colborne, Lundmark.

Pats Whip Mortons "A"

Precision Hoopsters Sink Bearcats 48-38

Precision hoopsters vaulted back into a first-place tie with LDS in the City Senior Men's Basketball League last night, by pinning a narrow 48-38 defeat on Bearcats at the Varsity gym. In the "lid-lifter", Clare Hollingsworth's Pats cracked up their four-straight triumph, icing Morton's "A" 29-18.

The Machinists, with Bill Neil showing the way with a neat total of 14 points, were forced to stage a fierce last-half rally before subduing the improving Bearcat quintet. The Varsity crew were out front 22-19 in the opening half, but fell back 29-16 in the final.

JACK COSSEY and Steve Mendryk slab turned in bang-up performances for the winners, sinking 10 and eight points respectively. Al Batchelor with 13, and Ross Pierce 10, were the shining stars for Bearcats.

The result moved Precision into a first-place deadlock with Latter Day Saints, while Bearcats remained in the cellar, with only two wins in 10 starts to their credit.

IN THE FIRST game, the powerful Pat contingent flashed too much power for Mortons "A", provincial senior champions last year. The Army and Navy lassies snatched a slim 11-10 margin the first half, and then sailed home with a decisive 18-8 edge in the final.

Eleanor McIntosh was the main zing in the Pat attack, pushing the leather through the hoop for 12 points. Gladys Limming and Mary Hembling netted six and five points respectively for the losers.

FIRST GAME

Pats: Eleanor McIntosh 12, Phyllis ccc 2, Dell Wilson 6, Dot Allen 5, Edith Skitch 4, Audrey Falkenberg, Lea Bornasin, Olive Williams, Sylvia Calder, Mona Creighton, Pat Stephens. Total, 29.

Mortons "A"—Margaret Hembling, 8, Gladys Limming 6, Joan Cragg, Kay McBeth 3, Evelin Cramer 2, Denzie Calloway 1, Connie Strachan 1, Mildred Birch. Total, 18.

SECOND GAME

Precision: Jack Cossey 10, Steve Mendryk 8, Pete Danylowich, Bill Neil 14, Dale Main 7, Gordon Retallack 2, Ken Kyle 7. Total, 48.

Bearcats: Lowell Williams 2, Al Batchelor 13, Harvey Robinson 2, Vic Bohonos, Dave Teviolsky, Neil Barnes, Bruce Steel 1, Ross Pierce 9, Tom Mayson 3, Harry Irving 4, Don Kennedy 3, Bob Brownlee 2, Dave Barnes, Bill Larson. Total, 38.

LEAGUE STANDINGS

Senior Men's

	W	L	F	A	Pts
LDS	7	3	484	367	.700
Precision	7	3	462	423	.700
Toilers	6	4	411	382	.600
Redbrick	6	4	433	403	.600
RCMP	6	4	379	453	.600
Bearcats	2	8	379	438	.200

Senior Ladies'

	W	L	F	A	Pts
Pats	4	0	143	71	1.000
Mortons "A"	2	2	114	84	.500
Varsity Pandas	0	4	31	153	.000

CAHA Approves Olympic Sextet

REGINA, Jan. 10.—(CP)—The Canadian Amateur Hockey Association yesterday voted approval of its executive's decision to send a team to Olympic hockey competition although the CAHA had decided previously not to compete unless stringent Olympic amateur codes were modified.

President Al Pickard of Regina told delegates to the CAHA's semi-annual meeting that a mail poll of members authorized the executive to make the decision concerning Olympic hockey participation.

CANADA'S position would have been misunderstood by European countries "if we refused to participate because we didn't get our own way," Pickard said.

Tracing the history of the Olympic team now en route to Europe, Secretary-Treasurer George Dudley of the CAHA said the team's first exhibition game was a "great disappointment," but that "we won't be disappointed in the results of our team."

THE TEAM'S biggest weakness was that "they haven't been properly integrated" since civilian players were added to the original RCAF crew but exhibition games arranged in Europe prior to the winter games should overcome this difficulty.

Olle Loses Split Decision

Joey Maxim Blackens Husky Swede's Debut

NEW YORK, Jan. 10.—(AP)—Cleveland's Joe Maxim defeated the heavyweight title hopes of one Ollie Tandberg, a crude workman from Stockholm, Sweden, by pounding out a split 10-round decision over the Swede in a lumping battle last night at Madison Square Garden.

Maxim, a "cutie" from Ohio gave away 29 pounds to the glowering Swede who weighed 208 pounds to the winner's 179, but he earned the votes of Referee Eddie Josephs and Judge George Le Cron. Judge Charles Shortell thought Tandberg won by a margin of five rounds to four with one even. Josephs and Le Cron gave Maxim a 7-3 edge.

The Associated Press score card gave it to Maxim seven to two with one even.

WHEN SHORTELL'S ballot for the Swedish invader was announced a roar of disapproval went up from the crowd of 10,486 who contributed to a gross gate of $43,670.

The tall, lumbering Tandberg was the aggressor throughout most of the battle but he was missing badly with his wild swings while the clever Maxim landed consistently with his educated left hand. Much of the battle was fought at close range.

THERE WERE NO knockdowns. Maxim clutched inside and pounded to the body while Olle tried to pull away to take advantage of his superior reach.

Although the Swede was a big strong fellow with plenty of stamina, he left most of the Garden crowd wondering how he had beaten Baksi in Europe last July 6.

TANDBERG TOOK charge in the first round as Maxim coasted along, trying to puzzle out the awkward style of the blond European. But Joey hit his stride in the second, sending Tandberg's head snapping back with five straight left jabs and punishing him with a two-fisted attack to the body.

A 9 to 5 underdog in the betting, Tandberg showed little to recommend him as a future foe for champion Joe Louis. For that matter Maxim hardly impressed as a real top flight heavy because he showed little punching ability. If the Twentieth Century Sporting Club counted on this bout to clarify the muddled situation in his class they must have been disappointed.

Even Olle agreed with the decision, when his handlers tried to tell him he was "robbed" in the dressing room after the fight. Tandberg shook his head and said, "No, no you can't convince me I won, I was too slow."

Re-Elected

CALGARY, Jan. 10.—(CP)—A. L. Brunton, General hospital employee, was re-elected president of the Calgary Trades and Labor Council last night.

Canadians "B" Edged 3-1

Leaf Midgets Extend Winning Streak to 7

Maple Leafs extended their winning streak in the City Midget Hockey League to seven-straight games last night, by edging Canadians "B" 3-1 at the 120 avenue rink. On the other two fronts, South Side blanked Canadians "A" 2-0, and the EAC's ran wild over Maplecos 9-2.

The toughest opposition of the season was thrown at the league-leading Maple Leafs in an evenly contested match, that could easily have gone the other way. Both sextets fought to a scoreless stalemate in the first two periods, but things began to pop in the final.

ORVILLE BURCHBY, on a solo effort, and Bill Dea, sinking Bill Grochoski's pass gave Leafs their margin of victory early in the third stanza. Canadians came roaring back, and a goal by Pete Dinter from Alf Mawhinney put them right back into the game. However, Frank Elinski put the game on ice for Leafs, bulging the twine with only seconds remaining.

Playing on their home sheet, the South Siders earned their triumph by sinking two markers in the final session. Both clubs had been unable to hit the twine, until Ed Locke and Jim Walker counted singletons midway through the final.

THE ONLY loop-sided match was unveiled at the 119 street rink, with EACs smothering Maplecos 9-2. Billy Geary and Sid Bercov were the sniping aces for the Clubmen, netting a "hat trick" apiece.

Other EAC marksmen were Jim Dryden, Dick Day and Gilbertson, Johnny Hamilton and Eddy Telford counted singles for Maplecos.

At 120 Avenue

Canadians "B"—Richards, Hirst, Mpl ler, Vergin, Goscine, McKay, Dakkur, Mawhinney, Coop, Fraser, Wootton, Belrose, Dalse.

Maple Leafs—Renaldson, Stewart, Harrower, Elinski, Bentley, Kinsman, Savage, Alford, Dea, Grochoski, Gelinas, D. McGee, F. McGee, Becker.

Official—Joe Williams.

At South Side

Canadians "A"—McNeil, Dallinck, Meters, Sigurdson, Cain, Sawchuk, Smith, Philbon, Emery, Kerouck, Alexander, Boyer, Montgomery, McKay, Dakkur.

South Side—Leighy, Windeck, K Rose, Sutherland, F. Rose, Leslie, Smith, Hunter, Henning, Walker, Mawhinney, Baker, Hodgson, Slyke.

Official—George Trudel.

At 119 Street

EACs — Hodgson, Emery Wright, Geary, Bercov, Bailey, Williams, Bresson, Gilbertson, Pierce, Savage, Day.

Maplecos—Patterson, Cowan, Gunn,

Grey Cup Final Gives Editors Biggest Thrill

TORONTO, Jan. 10.—(CP)—A story-book struggle from start to end, the 1947 Dominion football final that was won and lost on the last play of the game gave Canadian sports editors their biggest thrill of the sport year.

Twenty-one of the 25 editors who participated in a year-end poll conducted by the Canadian Press voted thrill-of-the-year honors to the memorable battle unfolded at Toronto's Varsity Stadium Nov. 29, when Winnipeg Blue Bombers won their glory for the west in bowling 10-9 to Toronto Argonauts.

With agreement near unanimity, new votes were left for other outstanding thrills. Three of the remaining five editors chose Barbara Ann Scott's International triumph in winning the world figure skating crown at Stockholm in February.

The other two divided in their choices — one selecting Toronto Maple Leafs' winning of the Stanley Cup from Montreal Canadiens last April and the other giving top mention to the upset victory over Calgary Stampeders that forced a third and deciding game with Winnipeg Blue Bombers in their Western Canada football final.

The Bombers won that extra game and went on from there to return Western football to its pre-war stature by doing everything but wrest the Grey cup away from Toronto Argonauts.

Few of the crowd of some 19,000 who watched the east-west classic, sometimes sitting too spellbound to cheer as thrill piled on thrill, could argue with the editors' choice.

In the 1946 poll, first ranking was awarded to hockey for the Memorial Cup series in which Winnipeg Monarchs upset Toronto St. Michael's for junior honors. In the last previous poll held in 1941, the east-west final between Winnipeg Blue Bombers and Ottawa Rough Riders won top place.

Hints Joe Louis Scrap in Philly

CAMDEN, N.J., Jan. 10.—(AP)—Felix Bocchicchio, who handles the fistic activities of Jersey Joe Walcott, hinted yesterday the contract heavyweight champion Joe Louis signed this week to fight in New York in June might not be binding.

Bocchicchio said Louis promised Philadelphia Promoter Herman Taylor and himself he would not agree on a date and site for his next bout before Jan. 19.

Taylor had made Louis and Walcott an offer for a bout at Philadelphia's Municipal Stadium in June.

Vancouver Rally Stops Tacoma 8-5

VANCOUVER, Jan. 10.—(CP)—Vancouver Canucks last night flashed in three goals in the last eight minutes of play to break a 5-5 tie and down Tacoma Rockets 8-5 in a Pacific Coast Hockey League fixture.

It was the second victory in six starts for Canucks, who consolidated their third spot in the northern division of the league with the triumph. Despite the loss, Rockets remain in second position in league standing.

ANDREWS, of Tacoma drove the rubber from 10 feet out early in the third canto to tie the score. Canucks rallied and shifty forward Hermie Urban scored twice and assisted on another to clinch the tussle.

"Gramps" To End Ring Career at 72

SALEM, N.Y., Jan. 10.—(AP)—Fred Ladd, Washington County welterweight, plans one more fight in his career at Saratoga, N.Y.

Ladd has performed for three generations in 331 battles. He claims he never has been knocked out by an amateur.

His last fight, he says, will be a Saratoga bout with 69-year-old Marty Dwyer, April 6.

Henneasy, Sennecki, Young, Hamilton, Moody, Telford, Scott, LaMoure, McKeen, Townsend, Bodnarchuk, Ross.

Stan Leonard Cracks Par

Three-way Deadlock In Bing Crosby Open

DEL MONTE, Calif., Jan.10.—(AP)—Lloyd Mangrum former United States open champion, was one of a handful to conquer the sand-flanked Cypress Point course yesterday and share in a three-way lead in the first round of the 54-hole Bing Crosby $10,000 pro-amateur golf tournament.

Mangrum was deadlocked at two-under-par 70 with George Fazio, Canadian open champion from Los Angeles, and Bill Fritz, San Francisco still serving his apprenticeship in the professional golfers association ranks.

PAR FOR CYPRESS Point is 37-35—72. Mangrum finished late in the day, posted 36-34, for a dead heat with Fazio, 35-35 and Fritz, early leader at 37-35.

Only two others of the 71 pros in the field, broke par for the course. They were the crack Canadian, Stan Leonard of Vancouver, and Martin Price, Buenos Aires, each with 36-35—71.

AN EQUAL NUMBER of amateurs teamed up with the professionals. Frank Stranahan of Toledo, Ohio, led his fellows with a 70. He had a 35 for each nine to show a medal score equal to the three professional leaders. There is no special prize for the individual low scoring amateur.

Behind the sub-par shooters in the professional money scramble were two notables of the Hogan and Sam Snead, tied with Barney Clark, Los Angeles, with opening round par 72s. Hogan, winner of the Los Angeles open this week, had nines of 37-34; Snead, 35-37.

The 73-bracket included Bobby Locke of Johannesburg, South Africa, with 37-36; The United States open champion, Lew Worsham, Oakmont, Pa. 35-38; Ellsworth Vines, Los Angeles, 37-36; Jim Ferrier, San Francisco, 36-37; Jimmy Demaret, Ojai, Calif. 36-37, and Vic Ghezzi, Kansas City, Kan. 38-35.

SPORTING GOODS
HUNTERS' TRAPPERS' FISHERMEN'S and PROSPECTORS' SUPPLIES
Uncle Ben's Exchange
Est. 1912 Phone 22057

EVINRUDE
OUTBOARD MOTORS
PARTS SERVICE ACCESSORIES
Distributors for Edmonton and North-west Territories
The Alberta Motor Boat CO., LTD.
Ph. 84048 12115 - 105 Ave. (Formerly Silver Glade)

IGNITION
Ignition, Battery, Magneto Service for Cars, Tractors and Stationary Engines. Full stock of parts.
Smith's Battery and Auto Electric Service
10115 - 105 St. Ph. 23648

LONGER LIFE FOR YOUR TIRES
CENTRAL TIRE SERVICE
10145 99 St. Phone 21357

The Edmonton and Eskimo
SKI TRAIN
TO BANFF
14 HOURS OF MILE HIGH SKIING
SKATING TOBOGGANING - SWIMMING
All Inclusive Coach Fare $11.80
Leave Edmonton.... 9.45 p.m. Sat. Jan. 31
Arrive Banff ..... 7.00 a.m. Sun. Feb. 1
Leave Banff ..... 9.00 p.m. Sun. Feb. 1
Arrive Edmonton .... 6.25 a.m. Mon. Feb. 2
Tickets Good Until Feb. 4
Second proposed ski train ..... Feb. 21
Proposed two-day ski train ..... Mar. 13
Tourist Sleepers available at small additional cost.
Make reservations Now! Ph. 27411 or 25251.
Canadian Pacific Railway, City Ticket Office.

JACK HAYS TAXI

BOWLING
We've goth the smoothest alleys — Fluorescent lighting—and a congenial crowd of males and frails coming here nightly for bowling fun. Improve your score . . . have a better time, here.
32 Alleys open for play
Mornings, Afternoons and Evenings, after 10 o'clock or between leagues
RECREATION
Bowling Academy
101 St, South of Jasper

24 Hr. Ambulance Service
Phone 22111

Today's Sport Parade

Maintains Jim Thorpe Greatest of Them All

By OSCAR FRALEY

NEW YORK, Jan. 10.—(BUP)—Gus Welch, the chunky Chippewa who quarterbacked Jim Thorpe to football fame at Carlisle, sprang to the defence of the Indian football immortal yesterday with a plea that Thorpe's records be reinstated and his medals restored.

"It's a black mark on sports that such action hasn't been taken before this," said Welch, who played on Carlisle's terrific 1911 and 1912 teams. "Look at what they do now."

He was referring to AAU action in stripping Jim Thorpe of his medals and records after the 1912 Olympics because Big Jim had played "a little pro baseball."

"People also have the idea that Jim never trained properly," Welch said. "They are wrong. No man could have done the things he did without being in shape. He worked hard."

THORPE, according to Welch, was "the greatest" football player we ever had. He recalls particularly a game with Army in which Thorpe ran back the kickoff 90 yards but had it nullified by a penalty.

"So he took the next kickoff and did it all over again exactly the same way," Welch said, "even telling the referee the way out of his way before he took the ball."

And just in case delegates to the NCAA annual convention think the hotel room situation is bad, Welch relates an incident which occurred to him in South Dakota when he was playing pro football.

"The hotel clerk said there was only one room with one man who had been asleep all day," Welch grunted. "So I went up and crawled in bed with him. I thought he was kind of cold, and stiff. Well, I found out the next morning that he was dead." . . .

DON'T TAKE another United States victory in the Olympics for granted. Track coaches Jim Kelly of Minnesota and Carl Olson of Pittsburgh agree that we'll be lucky to win a flat race over 100 meters . . . we ain't gonna molter the bums on the field, either. . . .

One of the splashiest exhibitions of the athletic equipment at the NCAA huddle is a display of a plastic football helmet which is made of tenite, a substance resembling celluloid. It makes a player's head look like it's wrapped in cellophane . . . , that's probably an attraction for a redhead but vanity of the balding pros probably will keep such a revealing headdress out of pro football. . . .

THE UNITED STATES is really attempting to develop hop, step and jump performer for the Olympics. Dick Ganslen, former Columbia pole vaulter now on the Rutgers staff, thinks he's getting too old to be a winner in the running event but wishes they'd revive the standing hop, step and jump.

"I could break the present standing record any time at all if I tried," Ganslen said. "But unfortunately its an obsolete event in which there no longer is competition."

Frank Keaney, the successful Rhode Island State basketball coach, insists that to get along in this business you have to have quite a sense of humor.

AS PROOF he tells about the sophomore player he had who pulled a terrific bonehead play against Fordham. Jumped hotly, Irale, Keaney told the youngster:

"Go see a doctor, and don't come back until you have a physical and mental okay."

The youngster left and, returning a short time later, shaked to Keaney and held out the okay.

"Now," cracked the kid, "let me see you get one."

Ponoka Goalie Turns Back Another Red Deer Thrust

Earl Baker turned in a brilliant performance between the posts for Ponoka last night as the team defeated the visiting team of the new arena with a 3-1 triumph over Red Deer. It was a fast, rugged match, with Baker making the difference between the two teams. The Edmonton Bulletin photographer snapped the above picture just after a Red Deer forward had fired a sizzler which Baker took care of. A Ponoka defenceman is shown attempting to clear the disc into less dangerous territory.

—Photo by Bland.

Baker Stars in 3-1 Intermediate Victory

Ponoka Celebrates Arena Opening By Muffling Red Deer's Gunners

New arenas aren't built in a day, so Ponoka Stampeders made certain the official opening of theirs would be a winning one by pinning a 3-1 defeat on the Red Deer Gunners last night in a Central Alberta Hockey League opener before approximately 2,000 fans.

The two clubs started what proved a hectic battle immediately after Premier E. C. Manning declared the new rink officially open.

THE FANS were treated to a fast, rugged display as the evenly-matched teams fought through a scoreless first period. Ponoka went ahead 2-1 in the middle frame and added the only marker in the third for good measure.

The tempo of the contest kept the fans on the edges of their seats and yelling the entire 60 minutes, and some smart rink-wide passes were executed by both sides.

SCORING honors were shared by Hay Spencer and Hantiuk with a goal and an assist apiece, while Walt netted one and Finlay collected an assist. H. Jardine counted the only Red Deer tally, with Lester selling up the play.

Baker, who was between the posts for the Stampeders, was outstanding, turning back incessant attacks, particularly in the last two periods. Both goalies sparkled in the whitewash first period to keep their nets clear.

THE SECOND period had scarcely started when Walt hammered in Finlay's relay and at the half-way mark Hay Spencer repeated the treatment, with Hantiuk making the play. H. Jardine whipped Lester's pass by Baker at the 13:55 mark to keep the Red Deer hopes alive.

Hantiuk from Spencer mid-way through the third clinched the game, but Baker was forced to rise to the occasion on a number of sizzlers as the desperate gunners bombarded his cage.

Ponoka—Baker, Shantz, Going; Finlay, Hill; Jones, Brita, Jones, Sabo; Smith, Spencer, Walt, Hantiuk, McLeod, Cutler, Roberts.

Red Deer—Stewart, Tomalty, Kennedy; Holmes, H. Jardine, J. Jardine; White, Lester, Dillon, Abbot, Service, Gibson, Ferguson.

Officials—Bob Carter and Ken Stowell.

SUMMARY

First period: No score.

Penalties—Ferguson, Lester, Gibson, Watt, Smith.

Second period: 1—Ponoka, Walt (Finlay), 1:16; 2—Ponoka, Spencer (Hantiuk), 11:31; Scored Deer, H. Jardine (Lester), 13:55

Penalties—Walt, Finlay.

Third period: 4—Ponoka, Hantiuk (Spencer), 9:47.

Penalties—Shantz and Lester.

Junior Twin Bill At Arena Tonight

Coach "Cooney" LeFeuvre's EACs will be out to redeem themselves from a 4-2 lacing imposed by the tail-end Canadians Thursday, when the two clubs clash in the second game of a City Junior Hockey League twin bill, slated for the Edmonto nacena tonight.

Thus far this season EACs have been finding things pretty much their own way, but the "Redbirds" have given notice of bigger and stiffer things to come. Maple Leafs will meet South Side in the "curtain raiser" at 8.

SOLUNAR TABLES

The schedule of Sonmar Periods, as printed below, has been taken from John Allen Knight's SOLUNAR TABLES. Plan your days so that you will be fishing in good territory or hunting in good cover during these times if you wish to find the best sport that each day has to offer.

The Major Periods are shown in boldface type. These begin at the times shown and last for an hour and a half or two hours thereafter. The Minor Periods, shown in regular type, are of somewhat shorter duration.

Use Mountain Standard Time

A.M. Minor	A.M. Major	P.M. Minor	P.M. Major
SUNDAY			
8:30	12:25	7:00	12:45
MONDAY			
9:30	1:19	8:00	1:30
TUESDAY			
10:05	2:05	8:30	2:15
WEDNESDAY			
8:45	2:55	9:10	2:58
THURSDAY			
9:35	3:47	9:60	3:33
FRIDAY			
10:06	4:35	10:30	4:18
SATURDAY			
10:45	5:20	11:10	5:55
SUNDAY			
11:30	6:10	11:55	6:45

Hockey Results

WESTERN SENIOR

Saskatoon 5, Edmonton 16.

NORTHERN INTERMEDIATE

Wetaskiwin 5, Vanalta 3

CENTRAL ALBERTA

Red Deer 1, Ponoka 3.

AMERICAN LEAGUE

Providence 8, Washington 2

PACIFIC COAST LEAGUE

Tacoma 5, Vancouver 8.

Oakland 7, Fresno 4

OHA SENIOR

Brantford 3, Hamilton Tigers 16.

Hamilton Dalhousie 4, Toronto Marlboros 8

Stratford 3, Kitchener-Waterloo 8.

QUEBEC SENIOR

Boston Olympics 8, Mont. Royals 10.

QUEBEC PROVINCIAL

Lachine 2, Cornwall 6.

MARITIME SENIOR

Saint John 3, Moncton 7.

INTERCOLLEGIATE

Toronto 10, Queens 1.

EAST US AMATEUR

New York Rovers 6, Atlantic City 4

PRINCETON MINER SENIOR

McIntyre 4, Porcupine Combines 9.

CAPE BRETON SENIOR

North Sydney 3, Sydney 4.

QUEBEC JUNIOR

Mont. Canadiens 0, Mont. Nationals 2

INTERCOLLEGIATE

Manitoba 5, Minnesota 4 (overtime)

CITY MIDGET

Canadians "A" 9, South Side 2.

Maple Leafs 3, Canadians "B" 1.

EAC 6, Maples 2.

Oaks Triumph

BERKELEY, Calif., Jan. 10.—(AP)—Oakland Oaks in one of their least co-ordinated attacks of the season subdued Fresno Falcons 7-4 last night in their Pacific Coast Hockey League game.

How They Stand

WESTERN SENIOR

	W	L	T	F	A	Pts
Calgary	16	12	1	140	120	33
Regina	16	12	1	145	126	33
Edmonton	14	12	3	136	116	30
Saskatoon	13	16	2	126	148	26
Lethbridge	11	16	0	110	118	22

(Next game tonight: Saskatoon at Lethbridge)

NORTHERN INTERMEDIATE

	W	L	T	F	A	Pts
Waterloo	13	3	0	79	56	26
Wetaskiwin	7	9	0	60	68	14
Camrose	5	8	0	56	45	10
Varsity	3	10	0	35	56	6

CENTRAL ALBERTA

	W	L	T	F	A	Pts
Red Deer	9	2	0	53	31	18
Ponoka	9	3	0	52	27	18
Stettler	6	5	0	37	35	12
Alix	0	7	1	31	56	1

CITY MIDGET

	W	L	T	F	A	Pts
Maple Leafs	7	0	0	44	19	14
EACs	6	3	1	46	30	11
Canadians "B"	4	3	3	35	31	11
Canadians "A"	3	5	0	19	29	6
South Side	2	6	0	18	34	4
Maples	3	6	0	18	34	4

MINNEAPOLIS, Jan. 10.—(CP)—The University of Manitoba defeated the University of Minnesota 5-4 in overtime in a college hockey game here tonight. Minnesota led 3-1 at the end of the first period and 4-1 at the end of the second, but the Manitobans came back strong with three goals inthe third period and tallied the winner in overtime.

McDougall Still on Top

Morey Rimstad Zooms Into 2nd Place Tie

Morey Rimstad, clever Flyer pivot, went on a six-point scoring rampage at the Edmonton arena last night, and is now tied with Regina's Bill Kyle for second place in the Western Canada Senior Hockey League race with 51 points. Ab McDougall continues to set the pace with 54 points, 25 markers and 29 assists.

Edmonton's "kid line"—Doug Anderson, "Handy" Andy Cloutier and Bing Merliuk—took a big jump up the ladder as a result of turning in an outstanding 18-point effort last night. Cloverleaf zoomed over seven players to grab 16th position with 32 points, 21 goals and 11 "helpers."

ANDERSON, who turned in a brilliant showing of three goals and five assists, is now riding in 20th spot with 23 points, made up of six goals and 17 assists. When the Rookie Award is dished out at the end of the season, it will be hard to overlook young Anderson, who continues to turn in sweet hockey for the Flyer cause.

Bing Merliuk, third member of the trio, holds down 25th spot with 27 points, consisting of 14 goals and 13 assists. Bill Maher, fleet Edmonton winger, also had a field day last night, picking up a "hat trick" and a pair of assists. Bill is now riding in seventh place with 42 points, two better than Calgary's "Red" Hunter.

Following is an official tabulation of leading point-getters:

	G	A	Pts	PIM
McDougall, Regina	26	29	54	31
Bill Kyle, Regina	24	27	51	20
Morey Rimstad, Edmonton	22	29	51	18
McDonald, Calgary	12	27	39	4
Brinder, Saskatoon	19	20	45	12
Latoski, Lethbridge	10	33	43	16
Maher, Edmonton	19	23	42	10
Hunter, Calgary	17	33	40	17
Bentley, Saskatoon	11	31	42	12
Burgess, Saskatoon	17	20	37	8
Ward, Lethbridge	21	15	36	6
Grant, Calgary	20	16	36	0
Hanck, Regina	12	24	36	10
Cloutier, Edmonton	21	15	36	0
Hall, Lethbridge	11	25	36	2
Cloverleaf, Edmonton	21	11	32	6
Shalagan, Saskatoon	12	20	32	10
Black, Edmonton	12	20	32	6
Fisher, Regina	14	17	31	2
Fenn, Saskatoon	12	19	31	12
Brown, Regina	12	19	31	2
Brownridge, Calgary	10	21	31	4
Van Doelan, Regina	10	18	28	34
Stewart, Calgary	10	18	28	10
Merliuk, Edmonton	14	13	27	12
Dame, Calgary	11	16	27	4
Gibson, Lethbridge	9	18	27	12
Anderson, Edmonton	6	17	23	2
Ward, Lethbridge	6	17	23	2
Kreisler, Edmonton	10	6	23	12

Schriner Given Confidence Vote

LETHBRIDGE, Jan. 10.—(CP)—Manager Roy Fisher of the Lethbridge Maple Leafs said at a player-management meeting here yesterday that there was "absolutely no truth" in rumors current in Lethbridge that Maple Leaf players had been breaking training rules and that Coach Dave "Sweeney" Schriner was to be relieved of his post.

The meeting was called to express a unanimous vote of confidence in Schriner's work this season. Leafs are in last place in the five-team Western Canada Senior Hockey League, five and one-half games behind the leading Calgary Stampeders and Regina Capitals.

Curling

ALBERTA AVE. CLUB
(Phone 72550)

FRIDAY'S RESULTS

Martin 8, Gregory 10; Townsley 11, Sim 10; Dumont 11, Pattison 6; Forbes 9, Scott 8; Atkin 12, Hudson 5; Schiedel 7, Engley 8; Murphy 9, W. Mowbray 10; Wilson 12, Gordon 11; Vadavell 12, Halberg 6; Lake 9, R. Edmonds 10; Gibbs 6, Sangster 7; Ramsay 12, Meis 6.

TONIGHT'S DRAW

At 8 p.m.—Gibbs vs Wilson; Highet vs Sangster; Schiedel vs Meuhlleuner; E. Edmond vs Pafevell; Engley vs Halberg; Lake vs Gordon.

EDMONTON CLUB
(Phone 23077)

FRIDAY'S RESULTS

Hess 6, Holmes 12; L'Heureux 16, Bewley 4; Stevenson 9, Field 13; Graham 11, Don Stewart 12; B. Edwards 8, Purkiss 8; Annesley 7, Hall 9; Cooper 10, Raymond 6; Field 12, Trudgeon 9.

DRAW FOR WEEK:

MONDAY, JAN. 12

At 8 p.m.—Raymond vs Smith; Purkiss vs Annesley; Trudgeon vs Amos; L'Heureux vs D. Edwards; Don Stewart vs Hall; Field vs Stevenson; Graham vs Bewley; Cooper vs Hamsey.

TUESDAY, JAN. 13

At 8 p.m.—L. D. Edwards vs McGregor; Elliot vs Wolfe; Staples vs Johnson; Brissette vs Dr. McBride; Sinclair vs Pafevell; Davidson vs Gordon; Brown vs Calder; Diehle vs Butt.

WEDNESDAY, JAN. 14

At 8 p.m.—Hamilton vs Bocque; Dr. Stewart vs Hayes; Gibson vs Beasley; Arnold vs Reeves; Glover vs Andrews; Millar vs Scanlan; McLeod vs Dominy; Laight vs Holmes.

THURSDAY, JAN. 15

At 7 p.m.—Stevenson vs Trudgeon; Ames vs Cooper; Bewley vs Annesley; Ramsay vs Raymond; Graham vs Purkiss; L'Heureux vs Don Stewart; Field vs Smith; Don Edwards vs Hall.

At 9 p.m.—Butt vs Wolfe; Cairns vs Dingle; Brown vs Lee; Davidson vs McGregor; Staples vs Goodall; Brissette vs J. R. Edwards; Sinclair vs Elliott; Dr. McBride vs Johnson.

FRIDAY, JAN. 16

At 8 p.m.—Dominy vs Dr. Stewart; Laight vs Andrews; Bocque vs Scanlan; Hamilton vs McLeod; Gibson vs Reeves; Arnold vs Hobson; Glover vs Moseley; Millar vs Hays.

GRANITE CLUB
(Phone 32314)

FRIDAY'S RESULTS

Roberts 14, Rose 11; Gault 10, Alexander 5; Cross 8, Blakeley 11; Lawson 15, Young 12; Cross 10, Walker 23; Croft 9, H. B. Law 16.

DRAW FOR WEEK

MONDAY, JAN. 12

Vasilevac vs Frame; Gault vs McLeod; Alexander vs Cruickshank; Rose vs Kent; Vandusen vs McCallum; Rivers vs Smith; Roberts vs Ferguson; Spencer vs Jaston.

TUESDAY, JAN. 13

Hitchie vs LaRiche; Wolf vs Delaney; Woodin vs Gainer; Neill vs Patterson; Rose vs H. Robertson; Kaufman vs J. A. Robertson; Ainslay vs Hawkins; Cross vs Clark.

WEDNESDAY, JAN. 14

At 7 p.m.—Cross vs Pickles; Blakeley vs Thompson; Cross vs Forster; Hegler vs Morgan; Proctor vs Jackson; Roper vs Young; Walker vs R. B. Law; Croft vs Dr. Law.

At 9 p.m.—Hitchie vs Smith; Wolfe vs Woodin; LaRiche vs Delaney; Roberts vs Gainer; Rose vs Patterson; Ferguson vs R. Robertson; Spencer vs Vellieux; Vandusen vs J. A. Robertson.

THURSDAY, JAN. 15

Frame vs McCallum; Gault vs Kaufman; Alexander vs Frame; McLeod vs Cruickshank; Rose vs Gray; Kent vs Pickles; Rivers vs Blakeley; Ainslay vs Clark.

FRIDAY, JAN. 16

Croft vs Thompson; Scott vs Hackwell; Proctor vs Hoper; Hegler vs Cross; Jackson vs Morgan; R. B. Law vs Forster; Croft vs Young; Dr. Law vs Walker.

ROYAL CLUB
(Phone 43091)

FRIDAY'S RESULTS

Glagow 10, Clark 8; Clement 8, Carter 12; Williamson 11, Mair 6; Freeman 11, Lloyd 12; McLaughlin 10, Stewart 8; Brokow 11, Hodgins 12; Bailey 7, Ross 12; Manahan 14, Clayton 11; McIntyre 10, White 4.

DRAW FOR WEEK:

MONDAY, JAN. 12

Bishop vs Greenwood; McCready vs Walford; Reve vs Wilber; Fitzgerald vs Hansen; Bassett vs Pentlicki; Baker vs R. Kemp; Burden vs Hay; Jennings vs Bonsman; Robertson vs McLennan; Beamish vs Shafer.

TUESDAY, JAN. 13

Brown vs Brooks; Plomin vs Murphy; Mills vs Watson; Dewar vs Dewar; Jackson vs Aldridge; Vaughan vs Tolland; Walker vs Oberhofer; Bertagnolin vs Sangwin; Carscadden vs Hawks; Greene vs Dunsmuir.

WEDNESDAY, JAN. 14

Clement vs Hodgins; Williamson vs McLaughlin; McIntyre vs Clayton; Manahan vs Aleber; Ross vs Stanley; Bishop vs Lloyd; White vs Ross; Freeman vs McLaren; Glasgow vs Gerrie; F. Kemp vs Clark.

THURSDAY, JAN. 15

Decker vs Gannon; Carscadden vs Jenicks; Brower vs Marsden; McLaughlin vs Warren; McLean vs Watson; Sangwin vs Oliver; Murphy vs Stewart; Hall vs Dunsmuir; Aldridge vs Mills; Plomin vs Walker.

FRIDAY, JAN. 16 (Double Draw)

At 7 p.m.—Manahan vs Browne; Hodgins vs Gerrie; Lloyd vs Clark; McIntyre vs Freeman; McLaren vs Aleber; Clement vs F. Kemp; Glasgow vs Stacey; McLaughlin vs Clayton; Williamson vs Rice; Ross vs White.

At 9 p.m.—McCready vs Wilber; Fitzgerald vs McLennan; Neilson vs Walford; Hansen vs Shafer; Greenwood vs Fisher; Delves vs Hay; Robertson vs Pentlicki; Baker vs Grey; Buchanan vs R. Kemp; Jennings vs Burden.

THISTLE CLUB
(Phone 72621)

FRIDAY'S RESULTS

Dick 11, Stuckey 16; Farley 12, Telford 13 (13 ends); Hall 11, Muir 5; Christopherson 18, Seymour 10; Anderson 11, Nisbet 10; Berger 10, Samis 8.

TONIGHT'S DRAW

J. H. Morrison vs Todrick; Ewing vs Greenough; Gregory vs Sachkiw; Allan vs Latta; Byers vs Johnston; Mr. Morrison vs McLennan.

DRAW FOR JAN. 12 and 13

MONDAY, JAN. 12

Anderson vs Johnston; Greenough vs Walker; Allan vs Murdoch; Farley vs MacLeod; Falk vs Berger; J. H. Morrison vs Young.

TUESDAY, JAN. 13

Byers vs Christopherson; Stuckey vs Samis; Johnston vs Todrick; Hall vs Sachkiw; Farley vs Boner; Greenough vs Stewart.

Bowling

STREET RAILWAY

High single—Mitchell, Pullman, 299; high triples—Mitchell, Pullman, Coaches, 724; best one and three games—Trolley Coaches, 1121 and 3168.

ASHPA

High single and triple—Cunningham, V.C.'s, 288 and 810; best one and three games—V-2's, 797 and 2380

TEACHERS

High single and triple—Watson, Three R's, 298 and 802; best game—Crowale, 772; best triple—Bumbers, 2214.

WATERLOO MOTORS

High single—Moses, Three Stars, 270; high triple—Berry, King-Pins, 642; best game—Three Stars, 1002; best triple—King Pins, 2890.

WHOLESALE PAPER

High single—Gordon, Mid-West "B", 312; high double—McHugh, Clark Bros., 615; best game—Mid-West "B", 1106; best double—SD and W, 1916.

BURNS

High single—F. Warner, OK, 276; high triple—Yopek, Shamrocks, 656; best one and three games—Campbell's, 1062 and 2797

HOMEMAKERS

High single—Gibbons, Egg-Beaters, 291; high triple—Stewart, Toasters, 762; best one and three games—Bedding Pins, 1088 and 2881

UNEMPLOYMENT INSURANCE

High single and double—MacDonald, Blades, 267 and 604; best one and two games—Co-Eds, 1000 and 2803

FRIDAY MIXED

High single and triple—Ford, Walkie-Talkie, 353 and 816; best one and three games—Western Grocers, 1264 and 3626.

ACCOUNTANTS

High single—Tulloch, TCG, 309; high double—Gilmour, Nash and Nash, 661; best game—Will, 960; best double—TCG, 1835

JUNIOR COMMERCIAL

High single—Krentz, Brownie, 268; high triple—Dombowski, Meteors, 666; best game—Brownie, 937; best triples—Brownies, 2665.

Chess Meeting

The annual meeting of the Edmonton Chess Club will be held in the club room, Imperial Bank Building, on Wednesday, Jan. 14, at 8 o'clock. Election of officers for the forthcoming year will take place also plans for tournaments and other business connected with the club. All members are asked to make a special effort to attend.

Come in the Afternoon
EMPRESS
Today Monday
2 Exciting Features
STARTING 2:45 P.M.
THRILLING WYOMING
... IS A GREAT OUTDOOR DRAMA!
WILLIAM ELLIOTT • VERA RALSTON • JOHN CARROLL
with GEORGE "GABBY" HAYES • ALBERT DEKKER
VIRGINIA GREY • MME. MARIA OUSPENSKAYA
2ND FEATURE
A Likely Story
BILL WILLIAMS • BARBARA HALE

GARNEAU Theatre
Today! "Dear Ruth" Comes Mon., Tue., Wed.
Humphrey Bogart • Barbara Stanwyck • Alexis Smith
"The Two Mrs. Carrolls"

STRAND
COMING MONDAY
TWO OUTSTANDING HITS FOR YOUR PLEASURE
You'll be HOOTIN' 'Ns hootin'!
If I'm Lucky and
HARRY JAMES • CARMEN MIRANDA
VIVIAN BLAINE • PERRY COMO
Ends Today "NOTORIOUS"
"STRANGER FROM PONCA CITY"
GLENN FORD • JANET BLAIR in "GALLANT JOURNEY"

CAPITOL
Plus Cartoon • News Features • Noon Specials 12 to 2 p.m. 2:25 • 5:25 • 7:01, 9:23
AN M-G-M PICTURE YOU'LL NEVER FORGET AS LONG AS YOU LOVE...
KATHARINE HEPBURN • SPENCER TRACY
ROBERT WALKER
Song of Love
GRAND MUSICAL IN COLOR
Coming Thurs. I Wonder Who's Kissing Her Now

A J. ARTHUR RANK Presentation
JAMES MASON
The Screen's Great Romantic Star
ROSAMUND JOHN • DONALD SINDEN
The Upturned Glass
MASON sensation as the doctor!
TODAY and MONDAY
RIALTO

EMPRESS
COMING TUESDAY
Authentic R.C.M.P. Picture!
NATIONAL FILM BOARD OF CANADA
Presents
"RCMP FILE 1365"
The Connors Case
ALSO—COMPANION FEATURE "PACIFIC ADVENTURE"

Dreamland
1-3 p.m., 25c, Tax Inc.
Today—Chas. Starrett in "West of Dodge City"
Added "Little Mr. Jim"
Coming Monday Linda Darnell in "Centennial Summer"
Added "Seven Keys to Baldpate"

Princess
Ends Tonite "No Leave No Love" Plus "Under The Tonto Rim"
STARTING MONDAY "THE SEA OF GRASS" Spencer Tracy — Katherine Hepburn Plus ALL-STAR CAST "LITTLE IODINE"

Gem Theatre
Saturday and Monday
BIG DOUBLE FEATURE
Sunset Carson in "Bandits of the Badlands"
Also Martha O'Driscoll, John Carradine, Eddie Dean in "Down Missouri Way"
Added Short Cartoon

FIRST EDMONTON SHOWING!
THE ACADEMY: AWARD PICTURE OF GREAT BRITAIN
Read These Notices by the Hard-boiled New York Critics!
A strangely honest picture, forthrightly told—of singularly likeable people—New York Sun.
Goes farther than most pictures in this field of movie production. — New York Post.
THE WAY TO THE STARS
STARRING MICHAEL REDGRAVE
JOHN MILLS — ROSAMUND JOHN
DOUGLAS MONTGOMERY
STARTS TODAY VARSCONA

CAPITOL
Cleaners & Laundry
For All Your Cleaning and Laundry Needs
Cleaning Suits, Dresses, Carry and save only ... 59c
Receiving Depots: 9998 Jasper Ave.; 9634 99 St.; 8123 109 St.; 11137 Jasper Ave.; 10017 102 Ave.; 10201 101 St.; 107 St. and Stony Plain Road; 8085 118 Ave. Ph. 24888.

Dance Club ROOSEVELT
Super Dance TONIGHT
Reservations Phone 28903
Chaperons 9 a.m. to 12 p.m.

Standard SERVICE STATION
TIRES — DELUXE SERVICE
MOTOR TUNE-UP — BATTERIES
10180 102 St. Phone 24420

ROXY
TODAY — A MUSICAL CAVALCADE
CRAZY "Rhythm Section" Rolling "Swinging Up Fashions"
ALEXIS GRANT SMITH "NIGHT AND DAY"

AVENUE
TODAY — Every Exciting Character Facing Every Dangerous Moment In Thrilling Technicolor
Robin Hinsey "BEDSIDE MANNER"
LARRY PARKS "RENEGADES"

We Feature DELICIOUS NOON LUNCHEONS AFTER THEATRE SUPPER SPECIALS
FULL COURSE SUNDAY DINNERS
MANDARIN GARDENS
Corner Jasper Ave. Phone 25815
Famous Oriental and Canadian Cuisine
SPECIAL ATTENTION TO RESERVATIONS

The Coming Russian Terror

—By Stanislaw Mikolajczyk

(Former Prime Minister of Poland and President of the Polish Peasant Party

Installment VI

In the sixth installment of "The Coming Russian Terror," Stanislaw Mikolajczyk, the Polish leader marked for death by Stalin's secret agents, tells of the birth of the policy of appeasing Moscow, of how even the Red Cross was regarded by Soviet authorities as a "foreign agent" bent on meddling in their domestic affairs.—EDITOR.

When Hitler attacked Russia on June 22, 1941, climaxing a series of inter-Axis political clashes of which we had been informed by the Polish underground, Winston Churchill went immediately to the wireless to welcome the Soviets to the side of the fighting democracies.

THE UNITED STATES, still neutral, took a somewhat less enthusiastic view. Sumner Welles reported, "In the opinion of this government, any rallying of the forces opposite Hitlerism, from whatever source they may spring, will hasten the downfall of the German leaders and will therefore be to the benefit of our own defense and security."

Our Polish Government-in-Exile had something to say, too, in behalf of the country most deeply concerned. Poland had been defeated by both Germans and Russians. In addition to unprecedented cruelties to our civilians, the Fate-crisis and the Communists had divided Poland in two with the Ribbentrop-Molotov line. It was still divided on June 22.

Our cabinet met in London and made up its mind. Our prime minister, Gen. Sikorski, issued a statement. Poland, he said, did not rule out the possibility of an understanding with the USSR.

BUT UNLIKE Britain and the U.S., we had certain conditions to present. Russia, Sikorski said, must recognize again the Treaty of Riga, which established the border the Red Army had crossed in 1939. Russia must also set free the 1,500,000 Polish men and women the Reds had driven into Russia in 1939 for slave labor and worse. Polish prisoners of war in the USSR must be freed and given every opportunity to renew the battle against the Germans.

The conditions we offered were most certainly generous. We had ruled out reparations and indemnities, though entitled to both. We had promised to forgive, if not forget that Molotov in 1939 had said "Poland, as an independent state, is doomed forever"; that the Reds had stabbed us in the back; had cold-bloodedly appropriated half of our country (with which it held a non-aggression pact), burned our cities, killed our people and driven many others into pitiless serfdom.

BUT TO OUR astonishment, when we sat down with Russian Ambassador Ivan Maisky in London to draw up our new pact with this huge new bedfellow in the camp of the Allies, we learned that Russia was not willing to accept all of our conditions.

Stunned and unbelieving, we asked Anthony Eden to help us obtain this bare minimum of demands, but found him immersed in almost the romantic enthusiasm of Churchill himself—over the very presence of the Russians in the war against Germany.

We objected but were asked to remain silent in the interests of "Allied unity"—a phrase used faithfully by the Western Powers and abused by the Russians from the very beginning of their forced fight against Hitler.

WE REMAINED SILENT, and we compromised.

The pact which Sikorski signed with Maisky in London on July 30, 1941, provided, among other things, that:

1.—The Soviet government recognized that the Soviet-German treaties of 1939 as to territorial changes in Poland (the Ribbentrop-Molotov line) had lost their validity;

2.—The Soviet government granted an amnesty to all Polish citizens imprisoned in the USSR. "A valuable contribution to the Allied cause," Eden said enthusiastically.

BUT, TO US, it was a moral defeat. It was the beginning of the appeasement of Russia which continues to this day.

We had asked for Russia's recognition of the 1921 boundaries by name, not just a dissolution of the Ribbentrop-Molotov line. And we fought the inclusion of the word "amnesty" in the new pact, for it made it appear that Russia was doing a generous thing in releasing 1,500,000 Polish citizens they had criminally carried off to captivity.

We failed, and could not raise our voice. Three members of our cabinet resigned in protest. The rest of us stayed hoping that the handwriting that seemed so plain to us on the wall of history was somehow an illusion.

GEN. SIKORSKI lived for the day when Polish armies, reformed on Russia, would fight at the side of Red Army men and that in the heat of battle the two groups would be united as understanding brothers.

With that in mind he set about the task of providing a Polish-Soviet military agreement, which on August 14, 1941, was signed in Moscow. It was agreed that:

1.—A Polish army would be organized immediately in Russia;

2.—The army would be part of the sovereign forces of Poland;

3.—Polish soldiers in Russia would receive the pay, rations, and maintenance accorded the Red army;

4.—Russia, aided by such Lend-Lease as Poland was to receive from the U.S., would outfit and feed the Polish army in Russia.

Between the time of these two pacts, our ambassador to Russia, Stanislaw Kot, who, though a sick man, had flown across Germany to get to his post, was busy with the task of releasing and caring for the multitudes of Poles imprisoned in Russia. Gen. Wladyslaw Anders, the great soldier who had been named commander-in-chief of the Polish army in Russia by Gen. Sikorski, scoured the country for his old troops and other Poles fit to fight.

IN LONDON our misgivings mounted as we began receiving reports from Kot and Anders that the Russians were releasing our people with grudging reluctance.

The tone of our first pact with the new ally continued to be a source of alarm, and when President Roosevelt and Prime Minister Churchill met to fashion their Atlantic Charter we hoped for better days.

The precepts of that charter are, of course, familiar to all. Suffice it to say that it calls for "no territorial changes that do not accord with the freely expressed wishes of the peoples concerned" and the "right of all peoples" to choose the type of government under which they will live, and promises that "sovereign rights and self-government will be restored to those who have been forcibly deprived of them."

OUR EFFORTS to get the British and U.S. governments to clarify—for the Russian mind—the spirit and letter of the pact we signed, were generally without avail. Neither country was in a mood to speak bluntly to Russia. Though Russia, now in full retreat before the German forces, might have been attentive, it was in sore need of Allied aid.

But the best we could get out of Washington was Welles' statement that it was the "understanding" of the U.S. that the Polish-Soviet pact meant that our country's old boundaries would be re-established after the war. Eden said in Commons, "There is . . . no guarantee of frontiers."

IN MOSCOW a representative of the American Red Cross was rebuffed three times when they requested permission to send food, clothing and medical supplies to the Poles in Russia. The Soviet authorities plainly regarded the Red Cross as a "foreign agent" secretly bent upon spying and meddling in the domestic affairs of the USSR.

TOMORROW: Russia indorses the Atlantic Charter, signs a new agreement with Poland and immediately violates both!

Jews Plan Defence Against Arabs

In Palestine, a member of the Jewish settlement patrols tracks a trench in the Hulkhah area with a young girl who is a member of Hagana. Defences have been erected to ward off Arab attacks which have caused many deaths on the borders of Tel Aviv.

Socred Leader Has Suggestions

OTTAWA, Jan. 10.—(CP)—Salon Low, Social Credit leader, in an interview yesterday called on the federal government to launch a five-point program to halt the rising cost of living.

He outlined these five proposals:

1. Reimposition of price ceilings on meat, butter, milk and vegetables.

2. Renewal of government subsidies where necessary as an incentive to higher production, particularly of milk and possibly of butter.

3. Removal of the Nov. 17 restrictions against importation from the United States of fruits and vegetables.

4. Inquiry into the spread of prices from the producer to the consumer. He said the agricultural producer is not getting "his fair share of the high prices being paid by the consumer."

5. Start on a long-range policy of importing a larger proportion of Canada's needs of fruits and vegetables from the British West Indies.

Edmonton Man Presides at Meet

CALGARY, Jan. 10—(CP)—Officials of the Automotive Trade Association of Manitoba, including President T. W. Smith of Winnipeg, are scheduled to attend the annual convention of the Alberta branch which opens here Monday. Harold F. Boyle of Edmonton, president of the Alberta Association, will preside over the two-day meet.

Rehabilitation of tuberculosis patients is made possible in Alberta by your contributions during the Christmas Seal sale. Alberta receipts are still short of the $125,000 objective. Have you done your share?

Carnival Time

Carnival time is due in Nice, and workshops at the city are busily turning out the huge figures that highlight the carnival parade. Here, French singer Andre Dassary lends an ear to King Carnival.

ON YOUR DIAL

The following programs are supplied to The Edmonton Bulletin and any variations are due to last minute changes by the stations concerned.

CKUA—580 k.c. CBK—540 k.c.
CFRN—1260 k.c. CJCA—630 k.c.
CBS KVL—570 k.c. CJCJ—1010 k.c.
WCCO—830 k.c. KNX—1070 k.c.
KIRO—710 k.c. NBC, KOA 850 k.c.
KFI—640 k.c. KHQ 590 k.c.

TONIGHT'S PROGRAMS

6.00—Dinner Diversions, CKUA
Twenty Questions, CFRN
Life of Riley, CJCA, CBK, NBC
6.30—News, CKUA
Dick Jurgen Orch. CFRN,
Share the Wealth, CJCA, CBK
Leave It To Girls, CBS
Truth or Consequences, NBC
6.45—Al Ease, CKUA
7.00—Club Kilocycle, CKUA
The Barn Dance, CFRN
News, CJCA, CBK
Joan Davis Show, CBS
Your Hit Parade, NBC
7.05—Nhl. Hockey, CJCA, CBK
7.30—Musical Showcase, CKUA
Vaughn Munro Show, CBS
Judy Canova Show, NBC
8.00—News, CKUA, CBK
Chuck Foster Orch., CFRN
Sat. Night Serenade, CBS
Album of Familiar Music, CJCA
CBK, NBC
8.15—Let's Waltz, CKUA
8.30—Best of the Week, CKUA
Search for Talent, CFRN,
News CJCA
Organ Music CBK
Alan Burgess, CBK
Grand Ole Opry, NBC
8.45—Prov. Hatcheries CJCA
This Week, CBK
Frankie Carle Orch.
9.00—Sat. Express, CKUA
Barn Dance, CJCA, CBK
The World Tonight, CBS
News NBC
9.15—News, CBS
9.18—Senior Hockey CFRN
Ohsawa Reunion, CBS
W. W. Chaplin, NBC
9.30—Wally Wicken, CKUA
Barnyard Jamboree, CJCA
Dance Orch., CBK, NBC
10.00—News, CKUA, CJCA
Northern Lights, CBK
News; Dance Orch., CBS
News; Dance Orch., NBC
10.15—Tropicana, CKUA
C.C.F. Talk, CJCA
10.30—Bands Unlimited CJCA
10.30—Command Performance, CKUA
News CFRN
South of the Border, CJCA
News, CFRN
Chamber Music, CBK
Dance Orch., CBS
Adrian Rollini Trio, NBC
10.45—Horace Heidt Club, A
Music from Mermaid Room, NBC
10.55—News, NBC
11.00—News, CJCA, CBK
11.15—News Flashes, CFRN
Dance Orch, CJCA, CBK
11.30—Still of the Nite, CFRN
11.30—Dance Orch., CJCA, CBK
12.00—News, CKUA, CFRN
Hello the North, CJCA

SUNDAY MORNING

7.30—Old Fashioned Revival Hour, CFRN
8.00—Concert Masters, CJCA
8.30—Christian Training Institute CFRN
Macha Borr, CJCA
8.45—Music for Sunday, CJCA
9.00—News, CKUA, CBK
Morning Devotion, CFRN
Christian Faith, CJCA
9.15—Prairie Farmers, CFRN
9.30—Sunday Breakfast CKUA
Lutheran Hour CFRN
Allen Roth, CJCA
Concert Album, CBK
9.45—Treasure Chest, CJCA
10.00—News CKUA, CBK
Alberta Bible Institute, CFRN
Sunday Morning at Home, CJCA
10.15—Canadian Yarns, CKUA, CBK
Evangelical Lutheran Hour, CFRN
Royal Conservatory of Music, CJCA
10.30—Flight to Fantasy, CKUA
Interest Christian Hour, CFRN
Story Behind the Name, CJCA
Harmony Harbour, CBK
10.45—Chapel In The Sky, CFRN
Parliament Hill, CJCA
11.00—Folk Songs for Young Folk, CKUA, CBK
Church Service, CFRN, CJCA
11.15—Jiggs Marx, CKUA, CBK
11.30—Way of the Spirit, CKUA, CBK

SUNDAY AFTERNOON

12.00—Capital Reports, CKUA
News, CBK
12.10—News, Review, CJCA
12.15—F. J. Sprysell, CFRN
It's Refreshing, CJCA
12.30—Religious Period, CKUA, CBK
Musical Jewellery, CFRN
Southland Singing, CJCA
12.45—News, CFRN
Just Relax, CJCA
1.00—New York Philharmonic, CKUA
CBK
Intermezzo, CFRN
News, CJCA
1.15—Harry Salter Show, CJCA
1.30—Adventures and Melody, CFRN
Sunday Vacation, CJCA
2.00—Home Music Hour, CFRN
Catholic Truth, CJCA
2.30—Church of the Air, CKUA, CBK
Symphonette, CFRN
Musical Masterpieces, CJCA
3.00—Sunday Matinee CKUA
Fred Trevits, CFRN
Singing Stars of Tomorrow, CJCA, CBK
3.30—John Fisher, CKUA, CBK
Drama of Medicine, CJCA
3.45—Week End Review, CKUA, CBK
News Pictures, CJCA
4.00—News and French, CKUA
Weekly News Review, CFRN
4.15—Voice of Frank Sinatra, CFRN
4.30—Alberta Entertains, CKUA
Pause That Refresh, CFRN
Songs of Good Cheer, CJCA
Weather Forecast, CBK
4.35—Musical Program, CBK
4.45—Jay Hook, CJCA
5.00—Musical Program, CKUA
Music In The Air, CFRN
Movietown Theatre, CJCA
Music in Matinee, CBK
5.30—Alberta Scrapbook, CKUA
Speaking of Sports, CFRN
Music for Canadians, CJCA
CBK
5.45—Trevor and Baritone, CKUA
Meet The Mayor, CFRN

SUNDAY EVENING

6.00—Autumn Tapestries, CKUA
The Bible Hour, CFRN
Charlie McCarthy, CJCA, CBK, NBC
Adventure of Sam Spade, CBS
6.30—News, CKUA
Bay It With Music, CFRN
First Allen, CJCA, CBK, NBC
Man Called X, CBS
6.45—Al Ease, CKUA
7.00—World Theatre, CKUA
Corliss Archer, CFRN, CBS
House in the Country, CJCA
News
Merry-Go-Round, NBC
7.30—Tony Martin Show, CFRN, CBS
Album of Familiar Music, CJCA
CBK, NBC
8.00—Music from The Classics CFRN
Stage 48, CJCA, CBK
Christopher Wells, CBS
Take It Or Leave It NBC
8.30—Evening Serenade CKUA
Latin American Serenade CFRN
Strike It Rich, CBS
Horace Heidt NBC
9.00—Heaven Take Over CKUA, CBK
Sunday Evening at Home, CFRN
Wayne King Show CJCA
The World Tonight CBS
News NBC
9.10—News, CBS
9.15—Report from Washington, CBS
Behind the Headlines, NBC
9.30—Starlight Serenade, CKUA
Reverie, CFRN
Music by Eric Wilde, CJCA
CBK
Eileen Farrell, Soprano, CBS
Dave Garroway Show, NBC
10.00—News, CKUA, CFRN, CJCA
Classics for Today, CBK
News; Dance Orch., CBS
News, Dance Orch, NBC
10.15—Bridge to Dreamland, CKUA
Fireside Hour, CFRN
Corinne Jordan, CJCA
10.30—Sleep Hour, CKUA, CBK
Just the Two of Us, CJCA
Tex Beneke Orch, CBS
Henry Russell's Music, NBC
10.55—News, NBC
11.00—When Day is Done, CKUA
News, CFRN, CJCA, CBK, CBS
11.15—Mary Ann Mercer, CKUA, CBK
Sport Parade, CFRN
Drama Club, CJCA
11.30—Starlight Serenade, CFRN
Prelude to Midnight, CJCA
CBK
12.00—News, CFRN, CJCA

Canadian National Theatre Is Object

LONDON, Ont., Jan. 10.—(CP)—Brian Doherty of Toronto, playwright and producer, said last that "Canada's National Theatre" will be established here next fall with Toronto-ranking Canadian-born stage and screen stars taking part in its production.

Stars who have agreed to appear in the theatre include Raymond Massey, Judith Evelyn, Alexander Knox and Hume Cronyn, Mr. Doherty said.

Farmers' Lectures

CALGARY, Jan. 10. — (CP) — Three days of lectures, demonstrations and competitions for Southern Alberta farmers will be held here Jan. 29 to 31 inclusive, Dr. A. G. McCalla and Dr. H. D. Sinclair from the University of Alberta will be among the principal speakers.

Bridge

North
♠ 8 7 5 4
♥ K
♦ A K 7
♣ 10 9 7 6 5

West
♠ A K J 3
♥ 3
♦ Q 8 3
♣ Q J 6 3
♣ K

East
♠ Q 10 9 6
♥ 9 6 5
♦ 9 5 4
♣ 8 2

South
♠ 2
♥ Q 8 7 4 2
♦ A Q J 7 6
♣ 9

Dealer: West
Tournament—E-W vul.

South	West	North	East
Pass	1♠	Pass	2♠
3♥	Pass	4♥	Pass
5♣	Pass	Pass	Double
Opening—♠ K			16

By William E. McKenney

I have often written up hands showing the fallacy of doubling when it discloses high cards and warns declarer of your holding, so that he makes a contract he could not have made otherwise.

Today's hand, taken from the recent national championships tournament, works the opposite way—failure to double spots an important card. I like the logic employed by Fred Kaplan of New York in making his doubled contract and an overtrick.

Kaplan (South) started the opening spade lead with the three of clubs, and immediately led a small heart, which East won with the ace. East returned a small diamond and West's jack forced out dummy's king. This play marked West with the queen of diamonds.

Now Kaplan started to reason out the situation. West had made a vulnerable bid and had rebid. His opening lead showed that he held the ace and king of spades, and the diamond play marked him with the queen and jack of diamonds.

Kaplan's five club bid was obviously just a sacrifice bid. Why had West not doubled it? After a careful review, Kaplan decided that the reason West had not doubled was that he held the singleton king of clubs. A double of five clubs would have marked him with the king, and therefore it would be worthless to attempt the finesse in clubs. By the very fact that West did not double Kaplan decided that the king was blank.

So he led a small club from dummy and went up with his ace. Now he proceeded to make six, as he was able to establish the jack of hearts for the discard of dummy's seven of diamonds, allowing him to ruff his losing diamond.

Fight Communism

CALGARY, Jan. 10.—(CP)—H. Gordon Love, newly-elected president of the Calgary Board of Trade, declared yesterday that his organization would fight Communism "wherever it raises its ugly head and that applies to its fellow travellers."

Royal Conservatory of Music of Toronto
Sunday 10:15 a.m.
CJCA
Sponsored by Master of Music Face-Elle Gibson
Reginald Godden, Pianist

ULCERITE
STOMACH ULCERS
Quickly relieved by this medicine. Send $4.00 for 30-day treatment to
TAYLOR AGENCY
102 Spence St. Winnipeg

CORINNE JORDAN
Sponsored by Nabisco Cream Sodas
CJCA 10:15

Farmers! DO YOU NEED..
NEW EQUIPMENT
—tractors, binders, plows, pumps, choppers, etc.
FARM ELECTRIC SERVICE
—Installation, alterations, improvements!
BETTER HERDS
—higher quality cattle, sheep, swine!
NEW BUILDINGS
—improvements, additions, alterations!
▶ The Farm Improvement Loan Act of 1945 enables you to do all these or any other work around the farm which will increase its efficiency and productivity. Loans are repayable over periods up to ten years at 5% interest.
Now is the Time
See your Imperial Bank Branch Manager today.
IMPERIAL BANK OF CANADA
"The Bank for You" 1447

CKUA
580 KC
Presents
"Alberta Entertains"
. . . Over a Provincial Network
SUNDAY, 4:30 P.M.
CKUA Will Feature
STRING TRIO
Patricia, John & Bob MacDiamid
and artists from CALGARY and MEDICINE HAT will also be heard

UFA CONVENTION BROADCASTS
DIRECT FROM THE MASONIC TEMPLE
TUESDAY 10:15 P.M.
GEORGE D. CHURCH
President, U.F.A.
MRS. M. E. LOWE,
President, U.F.W.A.
ORRIN HART,
President, J.U.F.A.
WEDNESDAY 8:30 P.M.
W. J. PARKER,
President, Manitoba Pool Elevators
THURSDAY 9:30 P.M.
U.F.A. ANNUAL BALL
CFRN
"YOUR FRIENDLY STATION"

Sylvia Hotel
ON ENGLISH BAY
ENJOY THE WINTER IN VANCOUVER
Rates from $3 to $4 single, $5.50 to $8 double, one day free for 7 days, to May 31, one period month
Resident Proprietors
Walter H. Roberts, Mgr. Dir.
Sylvia Hotel, Vancouver, B.C.
VANCOUVER B.C.

This Offer Expires Thursday, January 15th
The City Of Edmonton Will Pay
3½% Interest
On All Amounts Prepaid on Account of 1948 Taxes by January 15th
This interest will be calculated from January 15th to the usual instalment due dates.
Any further information may be obtained at the Assessor's Office, Civic Block.
PHONE 22021.
THOMAS WALKER, Assessor.

BEST Dry Cleaning
We Excel in Quality Work and Service
Phone 71385
CLEAN-RITE
9546 111th Ave. CLEANERS

Hudson's Bay Company
INCORPORATED 2ND MAY 1670.
Store Hours Monday: 9:30 a.m. to 5:30 p.m.—Phone 914
Sporting Goods SPECIALS
Special Savings on
Children's Skis
Reg. 2.19, Special 1.59
Sturdy, well-made maple skis in lengths of 4 feet and 5 feet, 6 inches. Smartly, durably finished in light and dark stain colors. A few are factory seconds.
Money-Saving Clearance of
Hockey Equipment
Shop Early! Limited Quantities Only!
• Hockey Pants. Reg. 2.50, Special 1.50
• Hockey Pants. Reg. 5.95, Special 3.95
• Shin Guards. Reg. 75c, Special 59c
• Shin Guards. Reg. 1.59, Special 95c
• Hockey Gloves. Reg. 9.95 to 13.95. Special 6.95 to 10.95
Sporting Goods, Street Floor

Mrs. C. S. Fisher Cops Aggregate

Announce Winners In City Bird Show

Mrs. C. S. Fisher won the grand aggregate trophy and the Type show special awards in the 11th annual Edmonton bird show, it was announced following the final judging Friday. The show is sponsored by the Edmonton Roller Canary and Type Bird Society and was held at the IOOF hall this week. Judges were Frank Lajoy of Portland, Oregon, and Alfred Sherriff of Jasper.

RESULTS OF the show are as follows:

Class 1—Champion Young Bird (Hudson's Bay trophy): 1, W. H. Willis, Saskatoon; 2, R. Preston, Saskatoon; 3, O. B. Gould, Saskatoon; 4, H. Preston, Saskatoon; Mrs. L.Hersult, Saskatoon; 6, W. H. Willis, Saskatoon.

Class 2—Amateur Young Bird (Northern Hardware trophy): 1, W. H. Driscoll, Edmonton; 2, T. Donnelly, Calgary; 3, G. Burgess, Winnipeg; 4, A. Enslew, Montreal; 5, H. Gougeon, Montreal; 6, J. A. Rowan, Edmon.

Class 3—Novice Young Birds (T. Eaton challenge trophy): 1, H. Buckwell, Calgary; 2, G. Lundgren, Vulcan, Alta; 3, E. Constable, Calgary; 4, A. R. Lind, Nanton, Alta; 5, H. Channon, Calgary; 6, G. Lundgren.

Class 4—Open Young Birds (John McNeil challenge trophy): 1, W. G. Slocombe, Edmonton; 2, W. G. Slocombe; 3, W. G. Slocombe; 4, T. Retallack, Edmonton; 5, C. Switzer, Regina; 6, T. Retallack, Edmonton.

Class 5—Champion Any Age (Secular challenge trophy): 1, W. G. Slocombe; 2, J. B. Murray, Winnipeg; 3, E. Oakley, Calgary; 4, W. G. Slocombe; 5, P. Cubitt, Calgary; 6, H. Preston, Sask'atoon.

Class 6—Novice and Amateur Any Age: 1, T. Donnelly, Calgary; 2, K. Swann, Edmonton; 3, H. Channon, Calgary; 4, H Channon; 5, G. Nicholson, Calgary; 6, G. Lundgren, Vulcan.

Class 7—Champion team: 1, J. B. Murray, Winnipeg; 2, W. H. Slocombe, Edmonton; 3, E. Oakley, Calgary.

Class 8—Amateur and Novice teams: 1, T. Donnelly, Calgary; 2, H. Channon, Calgary; 3, G. Lundgren, Vulcan.

Class 9—Members class, Young Birds (Signal Trophy): 1, W. H. Driscoll, Edmonton; 2, G. Lundgren, Vulcan; 3, K. Swann, Edmonton; 4, H. C. Hunter, Edmonton; 5, H. C. Hunter, Edmonton; 6, K. Swann, Edmonton.

Class 10—Lady Members (J. Williamson Trophy): 1, Mrs. C. S. Fisher, Edmonton; 2, Mrs. T. Retallack, Edmonton; 3, Mrs. S. C. Fisher, Edmonton; 4, Mrs. K. Swann, Edmonton; 5, Mrs. T. Retallack, Edmonton; 6, Mrs. H. C. Hunter, Edmonton.

SPECIALS

Best bird in the show, W. J. Slocombe, Edmonton.

Best Edmonton bred bird, W. J. Slocombe.

Best young bird, W. J. Slocombe.

Four highest scoring young birds, W. J. Slocombe.

SPECIAL TOURS

Hollow Roll, young birds, W. G. Slocombe, old birds, W. G. Slocombe.

Bass, young birds, W. G. Slocombe; old birds, W. G. Slocombe.

Water Glucke, young birds, W. G. Slocombe; old birds, E. Oakley.

Glucke Roll, young birds, H. Willis, Sask.; old birds, W. G. Slocombe.

Glucke, young birds, W. G. Slocombe; old birds, W. G. Slocombe.

Hollow Bell, young birds, W. H. Driscoll; old birds, E. Oakley.

Schoceed, young birds, L. B. Dancombe; old birds, T. Donnelly.

Flutes, young birds, O. D. Gould; old birds, W. G. Slocombe.

Water Roll, young birds, W. G. Slocombe; old birds, E. Oakley.

Water Tour, old birds, T. Donnelly.

TYPE BIRD SHOW RESULTS

Class 11—Roller hens, appearance only: 1, W. H. Driscoll; 2, W. H. Driscoll; 3, W. G. Slocombe; 4, W. G. Slocombe; 5, W. G. Slocombe; 6, K. Swann.

Class 12—White and white ground Canaries: 1, Mrs. C. S. Fisher; 2, A. Gurel; 3, Mrs. C. S. Fisher; 4, Mrs. C. S. Fisher; 5, A. Gurel; 6, A. Gurel.

Class 13—Cinnamon and Green Borders: 1, Mrs. C. S. Fisher; 2, Mrs. C. S. Fisher; 3, Mrs. C. S. Fisher; 4, Mrs. C. S. Fisher; 5, J. C. Miller, Sekkid, Man.

Class 14—Border Canaries, other than class 13: 1, Mrs. C. S. Fisher; 2, Mrs. C. S. Fisher; 3, Mrs. C. S. Fisher; 4, Mrs. C. S. Fisher; 5, Mrs. C. S. Fisher; 6, J. C. Miller.

Class 15—Any other variety: 1, A. Gurel, Edmonton; 2, A. Gurel; 3, A. Gurel; 4, A. Gurel; 5, A. Gurel; 6, A. Gurel.

Class 16—Budgerigars green: 1, Mrs. C. S. Fisher, Edmonton; 2, F. C. Crawford; 3, Mrs. C. S. Fisher.

Class 17—Budgerigars blue: 1, Mrs. C. S. Fisher; 2, Mrs. C. S. Fisher; 3, Mrs. F. A. Rimmi; 4, Mrs. C. S. Fisher; 5, Mrs. C. S. Fisher; 6, Mrs. E. A. Kinch.

Class 18—Budgerigars yellow: 1 and 2, F. C. Crawford, Edmonton.

Class 19—Budgerigars white: 1, Mrs. C. S. Fisher; 2, F. C. Crawford.

Class 20—Budgerigars, any other variety: 1, Mrs. C. S. Fisher; 2, F. C. Crawford.

TYPE SHOW SPECIAL AWARDS:

Best Budgerigar in show—Mrs. C. S. Fisher.

Best Type Canary in show—Mrs. C. S. Fisher.

Journal grand aggregate trophy—Mrs. C. S. Fisher.

Need of Building For Blind Stressed

Need for a Northern Alberta service centre and resident building in Edmonton for blind persons was stressed by Capt. M. C. Robinson, Vancouver, Western Canada director for the Canadian National Institute of the Blind, at an organizational meeting of 50 women in the Macdonald hotel Friday.

The women attending were representatives of 24 IODE chapters and 26 other women's organizations. They all pledged their support of the $100,000 campaign to be conducted the last two weeks in February and accepted a quota of $20,000. They decided to conduct a house-to-house canvass.

Capt. Robinson pointed out the great need for the building in Edmonton to aid the rehabilitation of the blind and stated that it is essential to help the sightless people to take their place in business and in the life of the community.

Mrs. Phil Jean was appointed chairman of the women's committee. Mrs. R. B. Clifton is vice chairman.

O.C. FOOTBALL

LONDON, Jan. 10.—(Reuter)—Results of the Football Association cup third round football games played in the United Kingdom today:

F.A. CUP—Third Round

Cardiff City 1, Sheffield Wednesday 2 (extra time).
Plymouth Argyle 2, Luton Town 4.
Burnley 5, Swindon Town 1.
Coventry City 2, Walsall 1.
Millwall 1, Preston North End 2.
Crystal Palace 0, Chester 1.
Gillingham 1, Queen's Park Rangers 1 (Extra time).
Fulham 3, Doncaster Rovers 0.
Crewe Alex 2, Sheffield United 1.
Manchester City 2, Barnsley 1.
Bournemouth 1, Wolverhampton W. 2.
Blackpool 4, Leeds United 0.
Aston Villa 4, Manchester United 8.
Leicester City 1, Bury 0.
Birmingham City 0, Notts County 2.
Chelsea 3, Barrow 0.
Sunderland 0, Southampton 1.
Liverpool 4, Notts Forest 1.
Stockport County 2, Torquay United 0.
Crystal Palace, Albion 7, Reading 0.
Arsenal 0, Bradford 1.
Portsmouth 4, Brighton and Hove A. 1.
Mansfield Town 2, Stoke City 4.
Rotherham United 0, Brentford 3.
Charlton Athletic 2, Newcastle Utd 1.
Bolton Wan. 0, Tottenham Hotspur 2 (Extra time).
Derby County 2, Chesterfield 0.
Grimsby Town 1, Everton 4.
Bristol Rovers 3, Swansea Town 0.
Blackburn Rovers 3, West Ham Utd. 1 (Extra time).
Colchester United 1, Huddersfield T. 0.
Hull City 1, Middlesbrough 3.

Results of league matches played in the United Kingdom today:

ENGLISH LEAGUE

Third Division—Southern

Aldershot 6, Ipswich Town 1.
Port Vale 3, Leyton Orient 0.
Watford 1, Newport County 2.

Third Division—Northern

Carlisle United 2, Lincoln City 5.
Darlington 4, Halifax Town 1.
Gateshead 3, Rochdale 0.
Hartlepools United 1, New Brighton 0.
Tranmere Rovers 2, Wrexham 3.
York City 3, Bradford City 3.

Other Matches

Southport 1, Oldham Athletic 0.

Amateur International Trial Match England 4, The Rest 4.

SCOTTISH LEAGUE

"A" Division

Celtic 1, Aberdeen 0.
Dundee 1, Clyde 0.
Falkirk 1, Rangers 8.
Hibernian 4, Queen of the South 1.
Motherwell 3, Queen of the South 1.
St. Mirren 2, Airdrieonians 1.
Third Lanark 4, Hearts 1.

"B" Division

Albion Rovers 2, Leith Athletic 0.
Alloa Athletic 3, Ayr United 4.
Arbroath 6, Dundee United 0.
Cowdenbeath 1, Raith Rovers 1.
Dumbarton 0, Hamilton Academicals 4.
East Fife 4, Dunfermline Athletic 2.
Kilmarnock 7, Stenhousemuir 3.
Stirling Albion 4, St. Johnstone 4.

IRISH LEAGUE

Distillery 1, Portadown 3.
Derry City 2, Glentoran 2.
Ballymena United 4, Glenavon 2.
Linfield 1, Bangor 0.
Coleraine 4, Cliftonville 0.
Belfast Celtic 6, Ards 0.

Three Lose Lives In Plane Crash

OWATONNA, Minn., Jan. 10.—(AP)—Three St. Paul, Minn., men lost their lives yesterday when a single-engined airplane exploded in the air and crashed. The victims, who had been en route to Dallas, Texas, on business, were Eugene Phillips, Joseph Lamitte and Samuel Sweet.

Boost Insurance Palestine Cargoes

LONDON, Jan. 10.—(AP)—The Institute of London Underwriters yesterday announced a new insurance rate of seven-eighths of one per cent—a rise of three-eighths—on cargo to or from battle-torn Palestine. The rate rose Dec. 5 from three-quarterths to one half per cent.

Arrest Plotters

PARIS, Jan. 10.—(Reuters)—Police last night arrested three men alleged to be concerned in the "Black Marquis" Fascist plot to overthrow the French government by force. By far 22 persons have been arrested in connection with the plot, discovered last summer.

Found Shot

MEDICINE HAT, Alta., Jan. 10.—(CP)—Ian Malcolm, 42, a former resident of Kelowna, B.C., was found shot in his room here yesterday. Dr. Ian Dufomer Dr. L. Lewis said no inquest would be necessary after they had investigated. The body will be forwarded to Victoria for burial.

Edmonton Driving School
LEARN TO DRIVE SAFELY
On Dual Equipped Cars
Operated by
Haldin-Walker Co.
10613 - 101 St. Ph. 23948
"DRIVE SAFELY"

That's What We Like About the South

Corn pone and cotton warm sands and lovely girls. It's nice to think of all that in the midst of winter up north, what with blizzards, icy rains and fuelless days. These attractive southern belles strike up a pattern for beauty as they pose on the warm sands of Cypress Gardens, Fla., for the photographer. Left to right are: Janet Ruth Crockett, Jane Strickland, Sammie Stilley and Helen Hatfield.

Good Possibilities Seen

Three More Imperial Producing Wells Likely

Good possibilities of three more Imperial producers and the expansion of the proven Leduc section of the Edmonton oil field were seen today.

Two tests were taken at Imperial Woodbend No. 1 in the last 24 hours. The tests were taken at the 6,504-foot mark and rendered 3,235,000 cubic feet of gas. This showing is about the same as producing wells in the field. It is expected further tests will be taken over the weekend.

Imperial Leduc wells Nos. 23 and 25 both kicked off, produced nine barrels of oil and then died.

Imperial No. 28 gave a 70 MCF at 5,090 feet.

It is expected Imperial's No. 34 will be spudded in today as an offset to Big Lake-South Brazeau. The derrick is being erected for Imperial No. 36, and the derrick is being built for No. 37.

Imperial Mickey is now at 8,156 feet, and the company is fearing out of the dry hole at Battle Lake.

Princess Changes Itinerary

Royal Romance Takes Unexpected Twist

By Ludwig Popper

LAUSSANNE, Jan. 10.—(RUP) Former King Michael's romance with Princess Anne of Bourbon Parma took an unexpected twist today when the Danish princess slipped off a train heading her to Switzerland and turned up for lunch in the Grand Ducal Court of Luxembourg.

Michael himself maintained a royal silence at his hotel in Lausanne while Anne, who left Copenhagen yesterday by train for Basle, led reporters a royal chase from Hamburg, Germany, to Liege, Belgium, to Luxembourg.

The purpose behind Anne's change of itinerary was not immediately clear. She was happy and smiling when she boarded the train in Copenhagen with a new pair of shoes, assuring reporters that she intended to meet Michael in Switzerland and that she hoped to do a bit of skiing.

At Hamburg, still smiling, she assured reporters that she had no desire for a brilliant ceremonial wedding such as united Princess Elizabeth and Prince Philip in London. Instead, she said, she wanted "just a quiet family affair with mummy and daddy there."

The train left Hamburg last night and arrived in Frankfurt just before 9:00 a.m. today. Reporters scatched through the train to interview the Danish princess. But she was not aboard.

Railway officials told the press that she had slipped off the train at Hanbourg and was back heading her way to the lowlands. The next word came from Liege, Belgium, where Anne arrived by train at 10:00 a.m.

May Take Share Immigrant Plan

The Canadian government would share in some aspects of placement of any immigrants brought to this province under the projected aerial immigration scheme which was announced last fall by Premier Manning, according to Arthur MacNamara, deputy minister of labor, who is visiting Edmonton on business.

He pointed out that in Ontario, under a similar scheme, the national employment services aids new immigrants by finding work for them on arrival. The service also takes an active part in settling them in their new surroundings.

Trouble Settled Men Back to Work

THETFORD MINES, Que., Jan. 10.—(CP)—A work stoppage by 2,800 men at six district asbestos mines ended yesterday when members of the afternoon shift returned to their jobs, the dispute between their syndicate and the companies concerned settled.

A company spokesman, announcing the return to work, said the last point at issue—application of the Hand formula—had been settled by arbitration during the afternoon.

Broadcasting Stations throughout Canada NEED Trained Announcers, Producers, Script Writers and Salesmen. Enquire today at the Ronnie Morris School of Music and Arts regarding their "Commercial Broadcasting Course" Ph. 23,832 (all at 10075 - 102 Ave. Union Building, Edmonton, Alta.

G. F. WILLOUGHBY
OPTOMETRIST
is now associated in practice with
J. KRLANGER, Optometrist
816-816 TRIZEC BLDG.
PHONE 27463

ILLUSTRATIONS DESIGNS AND
Cuts
HOUSEZ LTD
GRAPHIC ARTS BLDG.
Phones 22216 21212
9529 JASPER AVE
PHONES 10155-10295-ST

DANCE TO-NIGHT
AND EVERY NIGHT
MEMORIAL HALL
ADMISSION 50c
MUSIC BY THE
LEGIONNAIRES

DANCE
SATURDAY
St. Albert
Bert Pearce's Orchestra
Dancing Every Saturday

Housewives Asked To Boycott Pork

An appeal to Edmonton housewives to embark on a buyers' strike on meat starting Saturday was voiced Friday night by Mrs. Anne Swanney, president of the Edmonton Housewives League. The strike is to last two weeks, according to plans made at a Friday night meeting of the League.

"We appeal to all Edmonton housewives to buy as little meat as possible—only the cheapest cuts—and to boycott pork and pork products for the next two weeks," Mrs Swanney said.

A delegation from the organization plans to meet Hon. James A. MacKinnon, minister of trade and commerce, while he is in Edmonton. It will ask him to take to Ottawa demands for re-imposition of price controls and subsidies.

It is planned that a delegation representing the whole province will meet with the provincial government during an Alberta conference of the leagues called for Feb. 19 and 20. Feb. 19 also is opening date for the Legislature.

Announcement was made that a protest meeting would be held in the Corona hotel on Friday, Jan. 16, at 8 p.m., to which all housewives in the city are to be invited.

Generators Stolen From Three Trucks

Considerable damage was done to several trucks owned by Mey Bros., 12853 Fort Road, according to a report received by city police Saturday morning. Glass was broken in the windows and dashboards of the trucks, generators were stolen from three of the vehicles and the seat was taken from the cab of another. The trucks have been parked in the transport company yards for the past few days.

A break-in at the Central Community League skating rink was reported to police Friday. Kenneth Gibson, rink caretaker, stated that entry was gained by breaking a window on the east side of the building. A small hand microphone was stolen. The theft took place between 5:45 and 6:15 p.m. Friday.

The first sea-going motor vessel in the world was the "Selandia," built in Denmark in 1912.

TROCADERO
Dancing Tonight
Bob Lyon and his Serenade in Blue
TABLE RESERVATIONS PHONE 71752

IMMEDIATE DELIVERY
Canadian Made
REO TRUCKS
and Safety
School Buses
No Waiting! No Delay
We Can Deliver Now!
ALBERTA MOTORS
Limited
Corner 105 St. and Jasper Ave.
Edmonton Ph. 22311

Wide Range in Cost to Consumer Now

See Jump in Price of Ham When Current Stocks Gone

Price of ham in Edmonton today ranges from 41 cents a pound in one department store to well over twice that amount in smaller retail outlets, a survey by The Bulletin revealed today.

THESE PRICES are based in all cases on last involves from packing houses. No store would predict what prices would be when new stocks and new invoices are on hand.

One city packinghouse official Friday told The Bulletin some hams were available in retail stores here at 41 cents a pound. This figure he said was based on current stocks.

This official predicted this price would jump to between 58 and "90 over-the-counter" when stocks on hand were exhausted.

The Bulletin survey in downtown meat markets showed premium ham quoted at from 41 cents in one large store, through 55, 60 and 65 cents to 75 cents a pound. Boneless hams were somewhat higher.

In smaller outside stores, the figure ranged upwards, although in some cases the price was comparable with large downtown retail outlets. Highest price given was 98 cents a pound.

"We don't know what the price will be when we get our new invoices" small storekeepers said in many cases.

One suburban store which carries meat as a sideline refused to accept latest order from the packinghouse. It was learned. This merchant has told his customers he will not handle pork products until prices drop again.

Meanwhile, city meat markets report a declined slump in pork sales, particularly in hams and bacon. If it's smoked, it's out," was comment of one butcher.

Expect 2,500 New Phones In Edmonton During Year

It is expected that 2,500 to 3,000 new telephones will be available in Edmonton in 1948, according to Ald. C. E. Gariepy, KC, who spoke on civic affairs at a meeting of Edmonton Property Owners' Association at the Public Library Friday.

Mr. Gariepy said a new exchange in the new telephone building will make the increase in telephones possible. It will be several months before work on the new exchange is completed.

Macdonald hotel property development may go ahead this year, continued Mr. Gariepy. Canadian National Railways has two plans for expansion and whichever one is decided upon will mean a considerable increase in assessment. This will offset any loss from property taken off the tax roll, said Mr. Gariepy.

Members of the association expressed alarm at continued pressure which is being brought on city council by the Dominion government for special privileges such as tree sites and reduced taxation for various housing schemes. The association take the stand that Dominion governments should be assisting municipalities instead of benefiting by city services without taxation.

Lloyd E. Wood, president of the association, was chairman at the meeting.

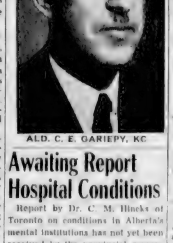

ALD. C. E. GARIEPY, KC

Group to Study School Problems

Rutherford Home and School Association has formed a group to study problems of shortage of teachers, overcrowding of classrooms and lack of reference books and equipment.

The association members state the greatest concern is the teacher shortage. The shortage is still more than 500, but the real shortage, they claim, is owing to the fact that many ex-teachers are back teaching only as a temporary measure to ease the situation. The group feels that the teacher shortages are caused by inadequate salaries as compared to other types of work and unsatisfactory teaching conditions, especially in rural areas where most teachers begin their careers.

Most high school graduates are choosing a life's work which offers greater remuneration than teaching. Such is the case in Edmonton, the association states, where approximately 50 per cent. of the teachers are teaching for less than a carpenter's wage. The association claims the best should be attracted into the profession by improving salaries and conditions.

Awaiting Report Hospital Conditions

Report by Dr. C. M. Hincks of Toronto on conditions in Alberta's mental institutions has not yet been received by the provincial government, according to Hon. Dr. W. W. Cross, minister of health and public welfare, Friday. Dr. Hincks, of the Canadian Mental Hygiene Council, was appointed by the government to complete a survey of conditions in the mental hospitals.

He started work last October and his report was expected to be ready by Dec. 15, but has not yet been received.

Complaints were voiced at the last session of the legislature that conditions were unsatisfactory in the mental homes of the province and a demand was made by St. J. Williams (Vegreville, Edmonton), that a commission be appointed to conduct an investigation. This was refused by the government, but later in the year Dr. Hincks was appointed and made a detailed survey of the hospitals concerned.

Empress to Feature Authentic R.C.M.P. Picture Tuesday

The first produced in Canada giving a detailed account of R.C.M.P. activities in solving a notorious case.

The National Film Board of Canada made a special picture on one of the most thrilling stories from the R.C.M.P. files.

It is called "R.C.M.P. File 1365," which is on "The Counsel's Case." The solving of this case is one of the most thrilling and entertaining to come to the screen. Every Canadian will be interested in this authentic Mystery-Thriller.

On the same program starting Tuesday is "Pacific Adventure," starring Ron Randell, Muriel Steinbeck and a cast of hundreds. This is a true story of Sir Charles Kingsford Smith's exploits, adventures, and romances of the air.

These two pictures make grand entertainment.

Coming next Friday is "Repeat Performance" with Louis Hayward, Joan Leslie, Richard Basehart in a new romantic drama. Also "Slippy McGee" with Donald Barry, Dale Evans, Tom Brown in a Big Thriller.

Then comes "How Green Was My Valley" and "Roses Are Red" . . . followed by "They Won't Believe Me," starring Robert Young, Susan Hayward, Jane Greer in a new romantic drama. Also Sharyn Moffett in "Banjo," a story of a dog and his friends. (Adv.)

It is far easier to EARN money than it is to SAVE it. Well planned life insurance conservation plus system and regularity into your thrift program.
C. L. OLSEN
BRANCH MANAGER
The Sovereign Life Assurance Co.
311 Empire Block Ph. 24461

WANTED
OLD SEWING MACHINES
Large number of antique Sewing Machines wanted, also other makes, in any condition, complete and working or not. We call at your and pay cash. Prices from twenty points paid. Phone or Write
Human Sewing Machine Co.
Edmonton - Phone 71437

HERBS
For Health!
Thousands in Health
YEE YEE HERB SPECIALISTS
10736 99 St. (Est. 1933)

COURTNEY
DENTAL LABORATORY
2 Stadium-Thompson Bldg.
10180 - 101 St. Ph. 73111
(Opp. Metropolitan Store)

J. M. Aird
Optometrist
RIALTO THEATRE BLDG.
10132 - 101st St.
SOUTH SIDE OFFICE
By Appointment
Scona Assembly Hall
10311 Whyte Ave.
Phones 24748 - 33246

NOTICE
Messrs Lymburn Reid & Cobb
Barristers and Solicitors
302 Tegler Building, Edmonton
announce the withdrawal from the firm of Mr. Wayne Reid who will be retiring from the practice of law. The firm name to future will be Lymburn & Cobb.
Edmonton, Alberta,
January 1st, 1948

CAR REPAIRS
From Tune-up to Complete Overhaul
ON A BUDGET PLAN
Drive In Now!
PRICES GIVEN BEFORE WORK STARTS
Our Work Is Good
— TRY IT —
HEALY MOTORS
LIMITED
Jasper at 105th Street
Phone 22247

DANCE
Tonight
CLOVERDALE HALL
One Block East Low Level Bridge
Gray Women's Association
RINK TO RENT
Skating Parties—Hockey Games
Phone 28270

Dance Tonite & Every Sat.—Joe Johnson's Orchestra
SKYLAND
Bus leaves Bank of Montreal Jasper Ave. Cor. 101 St. 9, 9:30, 10 p.m. hal. nightly

OPTOMETRIST
Charles M. W. Ross
WITH
INNES OPTICAL LTD.
802 EMPIRE BLDG.
PHONE
22562

IRVING KLINE AND SONS
Optometrists
Harold Kline, David Kline
Phone 23582

24-HOUR
Tow Service
SCOTTY'S GARAGE
PHONE 21454

DRY CLEANING
CASH and CARRY 59c
DOLLAR CLEANERS
Phone 23518

R. F. Mainwood
OPTOMETRIST
521 Tegler Building
Phone 22706

GLADSTONE FOOT CLINIC
Offices & Residence 11437-97 St
Phone 73074
For the relief and correction of your foot disorders

★ Modern Dancing ★
D-A-N-C-E
Tonight
MUSIC BY THE EDMONTON SERENADERS
Palace Gardens
Best Floor in the City — Dancing 9-12

DOROTHY DIX says:

Girl Should Ignore Nuptial Advisers

DEAR MISS DIX: I am very very much in love with a man to whom I see the perfect husband. He is not good-looking and I am. Also, he is ten years older than I am. He loves me very much and we plan to get married, but neighbors and relations tell me that he is not the man for me on account of the difference in our ages.

This makes him very unhappy, for he says he loves me so much he doesn't want to ruin my life. What shall we do, marry or not?

DOROTHY.

ANSWER: The first thing I should advise you to do is to quit listening to the awful warnings that the busybodies are pouring into your ears. You are the ones who are contemplating marriage, not your sisters nor your cousins nor your aunts, and if you two suit each other, it is nobody else's business.

The success of a marriage depends entirely upon the taste of the individual. A man might have every virtue in the world, but if there was nothing in him that appealed to you and if you didn't enjoy being together, your marriage would be an utter failure. A girl might be pretty as a picture, and as amiable as Patient Griselda, and a good cook, yet she might bore the man she married so that he simply couldn't stand her.

Also, the reason why our friends and relatives and mothers have no right to try to pick out our husband and wives for us is because different natures click in different ways. The man who might be one girl's dream husband would be another one's nightmare, and the woman who might be the ideal wife for one man might drive another man to drink. So pick your own medicine. You are the one who has to take it.

As for the ten years difference between you and your fiance, don't give it another thought except to be thankful that you are getting a man who knows what he wants in a wife and is ready to settle down. Also, you have another trump card. It is always to the wife's advantage to be better looking than her husband. It keeps off the flirtatious woman and makes the man think he is some picker.

DEAR DOROTHY DIX: I have just gotten married. Will you please tell me where I can go to learn how to cook and get recipes. I know how to cook a little, now to make pies, or fry chicken, or boil noodles. My mother would never let me cook, and in high school all they ever taught us was how to make muffins.

ANXIOUS BRIDE

ANSWER: You are a wise girl to begin your married life by learning how to cook, for there is no surer way of keeping a husband's love than by feeding him. The happy homes are those in which a wife keeps a clean hearth and a good table. The Other Woman that every wife has to be afraid of is not the beauteous blonde, it is the woman who is a good cook.

There is no mystery about learning how to cook. Any woman who can read and who has energy and industry can get a good Cook Book and learn how to cook in a dozen easy lessons. There are many good Cook Books on the market. Buy the one that looks the simplest and that contains the recipes for the kind of food that you are accustomed to and that your husband likes, and go to it.

But it is my opinion that any mother who doesn't teach her daughters how to cook fails in her duty and commits a crime against them and the unfortunate men who have to eat their amateur dishes.

DEAR MISS DIX: A widower and I are in love with each other and are thinking of marrying, but I have two children and he has two children and there is every likelihood that we might have other children. Do you think we could be happy with these children who do not agree? Would it cause friction between us?

WORRIED.

ANSWER: Nothing short of a miracle would enable three, or even two, different sets of children to live together in peace and harmony, and unless you are of an adventurous nature I advise you not to try it. I once heard a badgered woman call out to her husband: "John, your children and my children are beating up our children."

Fashion's Cycle Turns to Woollens

The six ways to look when riding a bicycle came from England. They are all in wool and feature sweaters, divided skirts, brief shorts and below-the-knee pedal pushers, in checks and solids, the colour combinations range through the spectrum. The 8-piece ensemble features of a London sports fashion show, but the British women who went could only look longingly. With 20 coupons to under-and-over clothe themselves for six months, and a suit taking 18, they had to let the styles go for export. The six models pictured also had to don utility suits to go home.

Why Grow Old?

Actress Adele Jergens, being quite aware that slim hips are the vogue, demonstrates as well as practices the exercise given today.

By Josephine Lowman

This is the last call for Marathon until January 1949. In case you have missed the columns this week, I am offering my Eight-Week Self-Improvement Marathon at this time.

If you have faults in beauty you wish to correct, why not join Marathon and see how much you can improve yourself in eight weeks' time? This week I have been giving some exercises which Marathon winners and pupils in my classes have found to be effective. Today's exercise is my own favorite. It is especially valuable because it is a good waist, hip and abdominal reducer. Therefore, this one exercise takes care of several usual figure faults.

Lie on your back with your legs straight and your arms resting on the floor, straight out from the shoulders, palms on the floor. As you roll over onto your left side bend both knees up close to your abdomen. As you roll back onto your back, straighten your legs. Roll onto your right side and bend both knees as you do so. Straighten as you roll onto your back again. Continue. Do NOT bend your knees until you roll onto the sides. This is a continuous smooth movement with no pause between knee bendings and straightenings. Keep your fingertips on the floor so that you get a twist at the waist.

Those of you who are joining the Marathon should weigh and measure yourselves before beginning. Then weigh and measure at the 4-week mark and again at the end of the 8-week period. It is discouraging to weigh every day and you will probably not begin losing in pounds until you have dieted a few days.

At one point in reducing, if you are exercising too, there may be a small gain in weight even though you are losing in inches. Do not let this discourage you but keep right on. You will have firmed up a little. I think it is best to stick to the three measuring times I have outlined.

If you wish to lose 20 pounds in eight weeks' time, or reduce spots to regain beautiful proportions, send a 3 cent stamped self-addressed envelope with your request for the Marathon leaflet, Address Josephine Lowman in care of the Edmonton Bulletin.

Civil Servants Plan To Review Salaries

OTTAWA, Jan. 10.—(CP)—Officials of the Civil Service Association of Ottawa said last night that of the estimated $25,000,000 increased government expenditure involved in recent increase of civil service salaries, only $6,000,000 to $8,000,000 will actually go to the civil service and declared the salary question again will be reviewed when the association council meets here Jan. 12.

These officials said that most of the $25,000,000 will go to other groups covered in the recent increases, including pensioners, war veterans and the armed services.

While increases granted the clerical classes of the civil service amount to from $30 to $40 a month when based on 1939 rates, the actual increases over 1947 salaries are in the majority of cases only from $9 to $13 a month, with a maximum of $25 for the higher grades.

PARADOL
DR. CHASE'S
Paradol
For Relief of HEADACHE & Other Pain

Your Baby and Mine

By Myrtle Meyer Eldred

Every parent wants her children to be polite and make a good impression on others. She would accomplish this more easily if she were concerned first of all with her own actions and would let the child learn proper behavior through imitation.

Children love to do what they see others doing. They lose their zest for this if the parent makes what they do a disagreeable must.

Every parent knows how the child balks when she says, "Now you must thank Mrs. James for the nice book she brought you." Maybe she will and maybe she won't, while mother stands fixing her with a bright but piercing eye and means business.

Instead she would have better success if she said, "Oh thank you, Mrs. James. Isn't this a lovely book, darling?" and then would let the child express her appreciation in her own unstudied way.

Children imitate the mannerly attitudes of those with whom they live. It takes more time, but eventually the child is saying the things he has heard said and in the same voice and with the same gestures.

If mother always says, "Good morning," when the children appear, and there is a practice of saying goodnight when they trot off to bed there is no reason at all why these commonplace courtesies should disappear when there is company around. They wouldn't and they don't, if they are the conventional and usual ways in which the child acts.

If they hear their parents remark that Mrs. Bumps must have the best chair when she comes, if they see parents being gracious and considerate of grandparents or visitors, why would they act differently?

It is the compulsion to act in ways which are unusual when company is present which gives the child stage fright and makes it necessary for the mother to prompt him in his lines.

Children will learn to be friendly, courteous and mannerly when that is the way they are wont to see parents act all of the time.

Modern fur farming in Canada originated when early fur traders kept alive foxes caught out of season until the fur was prime.

—Photo by Houser Studio.

Alice Marie, nine months old, daughter of Mr. and Mrs. J. W. Bruun, 9906 104 Street.

Montreal Cabbages $6 for a Dozen

MONTREAL, Jan. 10.—(CP)—If you want to be real dozey and smart the newest of new looks, wear the cabbages and eat the roses.

With all the restrictions on imported vegetables, prices were so haywire that cabbages sold this mid-winter day in Montreal for $6 a dozen.

And in the flower shop across the street the sign read: "Roses, $5 a dozen."

University Head Is Appointed

FREDERICTON, Jan. 10.—(CP)—Dr. A. W. Trueman, president of the University of Manitoba, has been appointed president of the University of New Brunswick. It was announced Friday. Appointment of Dr. Trueman, who succeeds Fisheries Minister Gregg as head of the New Brunswick University, was announced by Premier John B. McNair following a meeting of the University Senate which recommended the appointment to the provincial government.

First Class Work
Hiring your clothes and shoes for repairing, cleaning, alterations, invisible mending, etc., to the
LONDON SHOE REBUILDERS AND TAILORS
10058 Jasper Ave. Ph. 26315

3-DAY SERVICE
ON BETTER DRY CLEANING
New, modern equipment
Cash and Carry Prices
Men's 3-Piece Suits, Ladies' Tailored Suits, Plain Dresses 60c
Also Called for and Delivered Service.
Mail Orders Given Prompt Attention!
KINGSWAY CLEANERS
"THE DEPENDABLE CLEANERS"
9119 - 111 Ave. Ph. 89471

You Can Be Lovelier With A
GLAMOROUS NEW STYLE
PERMANENT
FASHIONED FOR YOU
Special prices to acquaint you with a special service at one of Edmonton's most up-to-date Beauty Salons. Just visit Classic assures you latest and most modern hair trends of the season, plus individual attention by experts of long standing, employing the 3-STEP CURL, behind on all permanents and using nationally advertised supplies only.
OUR LEADER Advertising Special DUART WAVE $2.65 Regular VALUE $3.50
OIL SHAMPOO & STYLE FINGERWAVING Smartest "Hair Do" in town. Complete 75c
MADEMOISELLE MACHINELESS WAVE includes Shampoo and Finger Wave. Reg. $6.00 value $4.45
MANY OTHER BARGAINS — HURRY HURRY!
CLASSIC BEAUTY SALON
10114 Jasper Ave. Ph. 28858
Above the New D'Allaird Store, Jasper at 101 St.

The Book of Knowledge
(Department: Things to Make and Do)

In drawing a cat with the aid of two coins, a nickel is used for the head, a 50-cent piece for the body. Then details are filled in.

Magic pill-box in which quarter can be made to vanish.

This and the following articles are taken from the Book of Knowledge and can be clipped for saving in a reference book.

THE WANDERING QUARTER

We can perform a trick with a little box which has the power to make a quarter disappear at our command, coming back when we desire it shall do so.

To start with, we must get a pill-box of wood or cardboard, and of such size that a quarter lying flat inside will exactly cover the bottom. If the box is of cardboard it will serve as it is, but if a wood box, we must line it at the bottom with paper pasted down smoothly. We then take a quarter and cover one side of it with the same sort of paper, trimming the paper round the edges and then pasting it to the quarter.

To show the trick, we borrow a quarter. After it has been handed to us, we say that someone may like to see the box, and we hand it round for inspection. While the general attention is thus occupied, we secretly exchange the borrowed coin for the prepared one. This we have concealed beforehand in the right hand, held, by bending the fingers slightly, against the lower joints of the second and third fingers.

We lay the prepared coin, papered side downward, on the table where all can see it. The borrowed quarter we deposit secretly somewhere just out of sight, but where we can get it again when we want it—say, behind a book or other object that lies handy.

We take the open box in the left hand, and the prepared quarter between the forefinger and thumb of the right, taking care to keep the uncovered side toward the company. We place the quarter in the box, but in doing so we tilt the coin so that it will fall with the papered side uppermost.

We now close the box, and shake it up and down several times, which makes the coin rattle. "Quarter, go!" we command, and shake the box again, this time from side to side, in which direction the coin has no room to move. "It's gone," we say, and opening the box, we allow anyone to look into it. Seeing the paper side of the coin, they take this to be the bottom of the box.

We close the box, saying, "Come!" Again we shake it, this time up and down. The coin once more heard to rattle, having apparently returned from its wanderings. We open the box and turn the quarter quickly out into our hand, into which it will fall with the papered side downward. All present take it for granted that it is the borrowed quarter, for which we must again exchange it, gaining opportunity to do so by once more inviting the spectators to examine the box.

* * *

A CAT DRAWN WITH AID OF TWO COINS

The two little pictures shown here prove how simple it is to make an amusing drawing of a cat with the aid of two coins. We need a 5-cent and 50-cent piece. First put the nickel on a piece of paper and draw around it. Then put the 50-cent piece to the right of this circle, overlapping it slightly. Run the pencil around the edge of the coin, being careful not to lift the first circle. Now draw in the ears, eyes, nose, mouth and tail. With a few more strokes, we complete our pussy.

(Copyright, 1949, By The Grolier Society Inc., based upon The Book of Knowledge)
(Distributed by United Feature Syndicate, Inc.)

MONDAY: The Game of Ice Hockey.

How to be entertaining when you haven't a sparkling line of chatter? Easy—let the cards talk for you! They're bursting with tips on romance and riches, which you can quickly learn to read.

Let's start with Jim's fortune. Shuffle the deck and have him cut it twice. Lay the cards out in rows of nine. Locate Jim's name card—it's the King of Spades for a dark man—and pick up every ninth card from the nine.

Now you're ready to weave a tale. "Ah, I see a glamorous blonde," you mysteriously begin as you study the Queen of Diamonds. "I wonder if she's the old romance that Ten of Hearts says is coming back into your life. And see this Six of Clubs? Looks as though that business deal is going through after all."

Sounds fun? It's thrilling and loads of fun to tell fortunes—and so easy with our Reader Service booklet No. 65. Includes nine way of telling fortunes by cards, also horoscopes, crystal ball, tea leaves, dice, numerology.

Send 25c (coin) for "Let Me Tell Your Fortune" to The Edmonton Bulletin, Reader Service, 60 Front St., Toronto. Print name, address with zone, booklet title and No. 65.

There are three grades of canned peaches—fancy, choice and standard.

Takes Little Yardage

Anne Adams

Sweet little outfit for sweet little girls, Pattern 4647. One yard makes jacket PLUS jumper, size 2. Blouse, one piece. Transfer for embroidery.

This pattern, easy to use, simple to sew, is tested for fit. Includes complete illustrated instructions.

Pattern 4647 comes in toddlers' sizes 1, 2, 3, 4, 5, 6, 8, 10. Size 2, jumper and jacket, takes 1 yard 39-inch; blouse, ⅝ yard 35-inch.

Send TWENTY - FIVE CENTS (25c) in coins (stamps cannot be accepted) for this pattern. Print plainly SIZE, NAME, ADDRESS, STYLE NUMBER.

Send your order to The Edmonton Bulletin, Pattern Department, 60 Front Street, W., Toronto, 1-A, Ont. Please allow a week or ten days for delivery.

The town of Venlo, the Netherlands, changed hands 10 times in 300 years.

It's the Top!

7041

Alice Brooks

Simple blouse, simple embroidery make a new costume of your suit or skirt! Embroider in gay colors, spark with sequins for dazzle!

Easy-make Pattern 7041: embroidery transfer; pattern in sizes 12, 14, 16, 18, 20; 40, 42. State size.

Our Improved pattern—visual with easy-to-see charts and photos, and complete directions—makes needlework easy.

Send TWENTY-FIVE CENTS (in coins for this pattern (stamps cannot be accepted) to The Edmonton Bulletin, Household Arts Dept., 60 Front Street, W., Toronto, 1-A, Ont. Print plainly NAME, ADDRESS, PATTERN NUMBER.

Please allow a week or ten days for delivery.

Dry Goods, Blankets, Linens, Cost Less at
ARMY & NAVY Dept. Stores Ltd.

A Friendly Pharmacy
Catering to your needs.
Special attention to PRESCRIPTIONS
LEE'S DRUG STORE
125 Street Phone 82244

PODERSKY'S
Furniture Store

Tired of Dusting the Furniture?
We Vacuum Clean Your Gas Furnace and Air Pipes
Without turning heat off.
No Mess — No Dust
No Fuss
We also clean chimneys and coal burning appliances. Country orders accepted within 60 miles.
Free Estimates in City.
DE LUXE FURNACE CLEANER
9115 - 151 Ave. Ph. 53844

NOW!
WANT ADS WILL BE ACCEPTED
Up to 11 a.m.
For Publication
SAME DAY!
Phone Your Want Ads to the
BULLETIN
26121

City Architects, Returned From Europe, Say Recovery Certain

Europe is planning for the future and although recovery is slow it is certain. This is the impression gained by the Misses Mary Louise Imrie and Jean Wallbridge, who spoke Friday afternoon at the Macdonald hotel to the Women's Canadian Club. Miss Imrie and Miss Wallbridge, city architects toured many countries of Europe on a recent trip conducted by World Study Tours.

In studying town planning and reconstruction, these young women found that enthusiasm for this work was highest in England and in Poland where war damage was greatest. They spent several weeks in England and Miss Imrie said that town planners were optimistic about the future of their work although the average citizen is depressed about conditions. The English people want tourists and considering the austerity in that country, visitors receive the greatest hospitality.

Speaking of Poland, Miss Wallbridge described that country as the one they loved best. Although the people have been battered by their war experiences, their sense of humor is boundless and they are very friendly. Warsaw has suffered untold damage but plans are completed to rebuild the city. Of the thirty persons who inhabited the city before the war, a little more than half remain. Man, who died during the occupation returned to find the city without water or electricity and without adequate accommodation but they loved their city so much they felt they had to come back. Miss Wallbridge spoke of the Polish girl who travelled with them as an interpreter as typical of all Poles. She was a girl who had been taken out of her home into a concentration camp and whose relatives had died there. Liberated by the Russians, she works all day to get enough money to eat. Working overtime is her only way to get small luxuries but she is thrilled to be able to work to get her country back on its feet.

Miss Wallbridge doubted that the Poles could ever want war again. They hate the Germans, but are friendly to Russia. They are interesting people, they love flowers and they are wonderful cooks.

The girls visited Stockholm which is clean and beautiful with very modern architecture which is just a trifle dull. They loved Copenhagen with its spires and friendly people and its modern architecture. They found in Rotterdam that Canadians are very popular with the Dutch and they reported that Belgium is the most prosperous of all the countries which they saw.

Miss Imrie said that in Prague they were met by enthusiastic architects and planners. Czechoslovakia is not behind the Iron Curtain, she said, and the people are much like Canadians in their love of freedom and not wanting to lose it to any foreign power. The girls visited Lidice which is entirely destroyed by the Germans, its men shot and its women and children sent to concentration camps. One interesting aspect of their visit was their meeting with a group of young people, one an American, who had attended the Prague Youth Conference and had remained afterwards to help in reconstruction. It is just this sort of neighborliness and co-operation between the peoples of all nations which will bring peace to the world, the girls concluded.

Miss Ruth Gillis, winner of the Women's Canadian Club scholarship in Music, was soloist, accompanied by Miss Ernestine Handlett. She sang Let My Song Fill Your Heart and My Johann.

Mrs. Cora Casselman moved a vote of thanks to the three girls. Mrs. J. E. Carmichael, president of the club, was in the chair.

Church Group Names Officers

Mrs. W. Pattison was elected president of the Women's Auxiliary of St. Faith's Church at the annual meeting of the auxiliary held recently in the parish hall.

Others elected to executive positions are: Mrs. S. F. Tackaberry, honorary president; Mrs. A. Farmilo, first vice-president; Mrs. L. M. Watts, honorary first vice-president; Mrs. H. Douglas, second vice-president; Mrs. G. W. Wilson, honorary second vice-president; Mrs. M. O. Mutter, secretary; Mrs. G. Jackson, treasurer; Mrs. H. Davis, Dorcas secretary; Mrs. J. Simpson, ECD; Mrs. F. Lee, UTO; Mrs. H. S. Parlee, prayer partner; Mrs. J. W. Brown, special service secretary; Mrs. A. Pryor, Living Message; Mrs. T. Cole, hospital visitor; Mrs. M. O. Mutter, Mrs. E. Currey, educational secretary; Mrs. R. D. Mason, fancy work; Mrs. H. Hargreaves, aprons and Mrs. E. Lewis, assistant.

Those appointed leaders of the Girls' Auxiliary are Miss P. Pryor, A group; Mrs. E. Field, B group; Mrs. W. Melnyk, junior W.A. leader; and Mrs. G. W. Wilson, assistant. Mrs. E. Davey will be in charge of the Church Boys' League and Mrs. P. Palmer is Little Helpers' secretary. Mrs. J. W. Brown is pianist, Mrs. T. Mattison is press reporter.

Reports from the various committees were read and showed the past year successful.

The Rev. L. M. Watts presided at the meeting.

There are less than 34,000 whites in the Belgian Congo.

Wedding at Moon Lake

Mr. and Mrs. Edward Starling, who were married recently at Moon Lake are shown in the above picture with their attendants. The bride is the former Miss Mae Cherrington, daughter of Mr. and Mrs. Fred Cherrington of Moon Lake. The bridegroom is the son of Mr. and Mrs. Jack Starling of Entiestle. Shown from left to right are E. Starling of Drayton Valley, best man; Mr. and Mrs. Edward Starling and Miss Fay Cherrington, bridesmaid.

2,000 Greet Mr. MacKinnon

More than 2,000 persons attended a reception held in honor of the Hon. James A. MacKinnon, minister of trade and commerce, in the Masonic Temple Friday evening. Hosts were members of the South Central Young Liberal Club of Edmonton. Receiving with Mr. MacKinnon were Miss Mary Scullion, vice-president of the Young Liberal Association of Canada; Miss Ruth Bryant, president of the 20th Century Club; Mrs. A. L. Rodwell, president of the Women's Liberal Club; Kenneth Rootes, president of the Young Liberal Club of Edmonton; and Charles Girard, K.C., president of the Edmonton Liberal Association.

The table was centred with a low crystal bowl of yellow flowers flanked by yellow tapers in two pairs of crystal candelabra which had been presented to the two charter members of the 20th Century Club, Mrs. Kenneth Montgomery and Miss D. A. Douglas. Hyacinths and tulips decorated the room. A string trio provided music for the occasion.

Members of the 20th Century Club assisting in the serving were the Misses Simone Harbour, Gwen Davies, Vera Thompson, Margaret Allen, Gertrude Kehoe, Mary Irwin, Louise Munroe, Ruth Phillips, Hazel Cooper, Eileen Webb, Mrs. Robert Beveridge and Mrs. Alan MacDonald. Mrs. William Lamb was in charge of the guest book. Mrs. Montgomery and Mrs. Douglas were in charge of arrangements.

Students Plan Social Affairs

Students at the University of Alberta are being whirled into the winter swirl of social activities. For many January and February will mean a gay round of parties, not unlike New Year's celebrations.

Co-eds in residence in Pembina Hall on the campus entertained at Pembina Prance Friday evening. Presbyter and upperclassmen unpacked their newest Christmas finery for the annual semi-formal dance held in Athabasca hall. Miss Margaret Coates, chairman of the house committee, assisted by the Misses Iris Thorwaldson, Nora Fleming and Marion McRoberts were in charge of arrangements.

Members of the student paper, The Gateway, will be entertained at a dinner and informal dance Wednesday evening at the Club Rendezvous. Head table guests will include Jim Woods, Colin Murray and Dick Sherbaniuk.

Highlighting the social calendar for the month will be the Freshman class dance Jan. 16. "Showtime" the annual Freshie prom will be held in the Trocadero ballroom.

In keeping with the southern theme the ballroom will be decorated to resemble a show-boat. Gaily-painted scenes will be placed on either side of the bandstand, with a moving wheel on which will revolve the names of the dances, standing between. Musical selections will be from the movie 'Showboat.'

Mrs. H. T. Sparby, Miss Mamie Simpson, Miss Constance McFarlane, Mr. Thorlief Fostvedt, honorary president and Pete Longhead, president of the class, will receive the 300 couples expected to attend.

Assisting Mr. Longheed with arrangements is the executive comprised of Miss Jeanne Anning, Tom Mason, Harry Irving, Bud Milner and Norman Cooke.

Education students will hold their annual "Snow Ball" in the Education Gymnasium later in the month. Many fraternities on the campus plan to entertain at dinner and supper dances during January.

Magazine Editor To Be Speaker

Miss Eleanor Thompson, editor of the Canadian Girls in Training magazine The Gleam, will be guest speaker at a meeting of the Girls' Council to be held at Metropolitan Church Wednesday at 7.10 p.m. She will speak on handicrafts and give a demonstration.

Miss Alice Shymko will conduct a sing-song which will be followed by games led by Miss Carol South. A business session will follow and worship service will conclude the meeting.

United Farm Women of Alberta Will Hold 39th Annual Meet

The 39th annual convention of the United Farm Women of Alberta will begin Tuesday morning at the Macdonald hotel with a joint session with the United Farmers of Alberta. The meetings of the UFWA will continue through to Friday. Miss Mamie Simpson, Dean of Women at the University of Alberta, and Dr. Harold Orr, Director of Hygiene Council, will be guest speakers.

Forty-five resolutions will come up for discussion and voting at the convention. These concern strikes, education, rural problems, family problems, old age pensions, daylight saving time and welfare problems.

The official opening of the convention will take place Wednesday at 9:30 am. After the appointment of committees and reports on organization and legislation, the meeting will adjourn for election of the UFA president. Wednesday afternoon, reports on health and social welfare will be given and Dr. Orr will address the group. Wednesday evening, W. J. Parker, president of Manitoba Pool elevators will speak to both men and women.

Program for Thursday includes a report on horticulture; nomination and election of president and vice-presidents; directors' reports, and in the afternoon, introduction of junior officers; report on Young People's work; election of directors and the address by Miss Simpson. Thursday evening a dance will be held at the Macdonald hotel.

Friday morning, reports will be given on rural housing and education. Friday afternoon there will be reports on immigration and international affairs; directors' reports and unfinished business. Resolutions will be discussed throughout the convention.

President of the UFWA and Miss Mrs. M. E. Lowe of St. Albert is Eileen Birch of Calgary is secretary.

MRS. M. E. LOWE

Community League To Hold Carnival

Strathcona Community League will hold its annual carnival Feb. 26 with the usual program and prizes. A carnival queen will be chosen and will compete in a city-wide community league contest. This was decided at a recent meeting of the executive of the league.

The bingo party held recently in the community hall was followed by a social hour. Another bingo party will be held Jan. 19. The dance scheduled for Jan. 12 has been postponed to Feb. 25.

Approximately 400 school children and a number of parents attended the recent movie sponsored by the league at King Edward School. More than 50 students are taking part in fancy skating classes, held every Saturday.

Robertson Group To Raise Funds

Main objective of the Women's Association of Robertson United Church for 1948 will be raising funds for the church hall, it was announced at a recent meeting of the association held in the ladies' parlor of the church.

Annual report of the treasurer was presented and showed the amount raised during 1947 was the largest for several years, each circle having exceeded its pledge.

Mrs. Russell Duncan, newly elected president, presided at the meeting.

Europeans Study In U.S., Canada

NEW YORK, Jan. 10. — (CP) — Two young European women among the 18 studying at United States and Canadian universities find the pace fast, the subways crowded but New York "wonderful".

Dr. Renata de Benedetti and Henriette Saltiel are members of the group studying on one-to-two year scholarships supplied by the National Council of Jewish Women. They are seeking new skills to take back to their native lands for the job of rehabilitation.

Dr. Benedetti, 28-year-old wife of a director of a hospital in Rome was on the medical faculty of the University of Rome and now is working on haematology, BH factor and anaemias of children at Mount Sinai Hospital here. She will return to Rome to use the experience in displaced person clinics.

Miss Saltiel, 19, came here from Salonika, Greece, in October and is studying nursery school education.

"I will return to Greece when my training is over to work among the Jewish children in the Salonika area," she said in an interview.

Officials of the organization say they hope that by next fall the will have 30 to 40 young women under the scholarship arrangement which costs the council a minimum of $3,000 per student.

Women's Calendar

Air Force Mothers' Auxiliary annual meeting at the YWCA Tuesday at 2:30 pm. for election of officers.

* * *

Evening Auxiliary of Wesley United Church meeting at the home of Mrs. M. H. McIntosh, 11134 102 avenue, Tuesday at 8:15 p.m.

* * *

Ladies' Auxiliary of the Army and Navy Veterans in Canada meeting in the club room Monday at 8 p.m. for nomination of officers.

* * *

Beta Pi Gamma club meeting in the YWCA club room Wednesday at 8 p.m. for films on public affairs obtained through the Junior Chamber of Commerce.

* * *

The 20th Century Club general meeting in the Edmonton Labor Temple, Tuesday at 8:15 p.m.

* * *

Municipal chapter, IODE, meeting in the club rooms, Prince of Wales Armory Monday at 8 p.m.

* * *

Senior division of the Bonnie Amies Club meeting in the parish hall of Immaculate Conception Church Monday at 8:30 p.m.

* * *

Women's Auxiliary of St. Andrew's Presbyterian church meeting in the church club room Tuesday at 2:30 p.m.

* * *

South Side Ladies' Aid, First Presbyterian Church meeting at the home of Mrs. T. Hudson, 9823 96 avenue, Monday at 3 p.m.

* * *

Women's Missionary Society of Robertson United Church meeting in the lower hall of the church Monday at 2:30 p.m.

* * *

Alberta Association of Registered Nurses District No. 7 annual meeting at the General hospital Tuesday at 8:15 p.m.

* * *

Women's Association, Metropolitan United Church meeting Tuesday at 3 p.m. for annual reports and installation of officers.

W. I. In Northern Alberta

By MRS. HUGH J. MONTGOMERY

Sedgewick branch completed payments on a building to be used as a doctor's office. Members will assist a family whose home was burned. Mrs. H. Bealrsto is president for 1948. Other officers are: Mrs. T. Smith, vice-president; Mrs. E. Christensen, secretary; Mrs. C. Blakney, treasurer.

Ohaton branch bought a skating rink. A layette was sent to a war bride and shut-in friends were remembered with flowers at Christmas. Mrs. Havlik is president; Mrs. T. Shaw, vice-president; Mrs. H. Jacobs, secretary; Mrs. W. Waugh, treasurer.

Bilby branch will hold a bazaar and make a quilt for each member during the coming year. Mrs. C. Booker is president; Mrs. Doris Clegg, vice-president; Mrs. E. W. Phillips, secretary-treasurer.

Big Meadows branch sponsored the community Christmas tree and gave a box of toys to children in the High Prairie hospital at Christmas. Members sent gifts to sick friends and purchased curtains for the community hall stage.

Onoway branch held a Christmas party at the last meeting. Members made a donation to the community skating rink. Mrs. Lefleur is president and Mrs. C. C. Honert, secretary-treasurer.

Fawcett branch held a birthday party recently in honor of Mrs. D. H. Carter. Members purchased new books for the library. Mrs. F. G. Kaliel was re-elected president, Mrs. E. Boyd is vice-president and Mrs. W. J. Alexander, secretary-treasurer.

Gordon branch made a donation to a children's home and purchased new curtains for the school. Proceeds of a pie social will go towards the Innisfail rest room.

Birch Creek members donated food for overseas parcels.

North End branch will hold a turkey supper and card party as the first of a series of parties to be held during the winter. A sale of pies and home-made candy was held.

Darwell branch assisted in paying the transportation of the nurse who visited the district to inoculate children. Husbands of the members were entertained at supper and a social evening. Miss Nancy Avery won the quilt.

Picardville branch elected the following new officers: Mrs. J. Gower, president; Mrs. J. Gordon and Mrs. F. Gillmore, vice-presidents and Mrs. F. Gleble, secretary-treasurer. Mrs. F. Gaetz spoke to members on the history of Red Deer. Mrs. Janssen, Mrs. N. Code, Mrs. D. Hodwell and Carol Hodwell discussed WI matters, nutrition and the addresses given recently by Mrs. E. E. Morton and Dr. Hughes.

Leduc branch presented a gift to Mrs. J. Emond, who assisted with the direction of an amateur hour held recently. The library is now located in the municipal district council chambers.

Busby branch elected Mrs. F. Smith as president for 1948. Mrs. S. Munro, vice-president and Mrs. W. Oldenburg, secretary-treasurer. A whist drive will be held and the proceeds will be used to send parcels overseas. The WI will sponsor an entertainment program at the opening of the new school.

Hayter branch held a Christmas party at the home of Mrs. McGillivray.

Beaver Flats branch elected the following new officers: Mrs. J. Martin, president; Mrs. J. Hambleton, vice-president; Mrs. J. Turton, secretary-treasurer. Members donated to the community Christmas tree. A later meeting was held at the home of Mrs. J. Sande, Jan. 8.

Mrs. Donald Whitson was elected president of **Independence** branch. Other officers are: Mrs. E. Benson, secretary; Mrs. J. Sime, treasurer; Mrs. Ward Fulton, vice-president. Mrs. Wilson and Mrs. Benson were in charge of arrangements for a holiday dance held recently.

Bashaw branch reports an increase in membership. Mrs. J. Sorother will conduct a class in handicrafts for young girls.

Four new members were enrolled at the meeting of **Ferry Hill** branch. Christmas carols were sung and contests held. January meeting will be held at the home of Mrs. Elmer Theaker.

Lac La Biche branch held a banquet recently. The program included a fashion show depicting styles from 1890 to the present day. Miss J. Watson played music and Mrs. J. Brimsmead was commentator. Parcels are being packed for patients in hospital and a committee makes weekly visits to hospitals.

Wildmere branch had a full attendance at the first annual meeting recently and made donations to buy comforts for a family whose home was burned and to the annual Christmas treat for the children. A food parcel is packed for overseas shipment each month. A sale and dance added to the funds.

Antler Hill branch made donations to a children's hospital and a children's home. A Scottish concert and dance will be a means of adding to funds in January.

Five Point branch will assist a family where the father and mother will be confined to bed by illness for some time. Members voted a sum for Christmas treats to two schools.

Hines Creek branch is trying to secure school zone signs. Members collected for the Cancer Fund. Mrs. George Olsen was elected president; Mrs. Gene Toutant, vice-president; Mrs. Cliff Atkins, secretary and Mrs. W. Hourke, treasurer.

Westlock Clubtime Girls are working in three groups according to ages. Mrs. J. Seifried and Mrs. J. Blacklock arranged a winter program. Members sold poppies and the junior girls made a layette for a doll.

Glendon Happy Gang will aid the WI in a concert program.

Eagle Hill Rosebuds exchanged ideas for inexpensive gifts and Jean Fyle and Olga Honneberg demonstrated making tree decorations.

Lougheed girls heard Mrs. J. Zarowski give a talk on vocational guidance with particular reference to etiquette. This is the first in a series of talks on the subject. Members meet the second Thursday in January.

Fawcett Flying Fingers sent 15 pounds of food to England.

PERSONALS

Mr. and Mrs. James Brody announced the engagement Saturday of their only daughter, Miss Florence Vivian Brody, to Bernard Moss son of Mrs. P. Moss and the late Mrs. Moss of Winnipeg. Miss Brody is a graduate of the University of British Columbia in home economics and at present is completing her student dietitian training at the Toronto General hospital. Mr. Moss is studying dentistry at the University of Toronto. The wedding will take place the latter part of the summer.

* * *

Mr. and Mrs. R. W. Busby announced the engagement Saturday of their daughter, Miss Margaret May Busby, to John Wilfred Guay, son of Mr. and Mrs. W. Guay, all of Edmonton. The wedding will take place at McDougall United Church, Jan. 17 at 7:30 p.m. The Rev. Wesley Bainbridge will officiate.

* * *

Members of the Royal Society of St. George will hold a whist drive in the IOOF hall, 103 street, Wednesday at 8 p.m. Proceeds will be used for parcels for Britain.

* * *

An open skating party for club members over 15 years, ten members and their friends will be held at Glenora Skating Club at the club Wednesday at 8 p.m.

* * *

Mr. and Mrs. J. O. Heath of Madison, Wis., left Edmonton Thursday for Winnipeg where they will visit Mrs. Heath's parents, Mr. and Mrs. Ernest Constable. While in Edmonton they visited Mr. Heath's father, W. G. Heath. From Winnipeg Mr. and Mrs. Heath will go to Buenos Aires, Argentine, where Mr. Heath will act as technical advisor at a new factory to be opened there.

* * *

Mr and Mrs. R. J. Dinning, of Calgary, are visiting in Edmonton for a few days, guests at the Macdonald hotel.

* * *

Mr. and Mrs. Joseph Paul de Champlain, who were married in a recent ceremony at Ste. Famille Catholic Church in Calgary, have returned from their honeymoon trip and are now living in Edmonton. The bride is the former Miss Annette Corinne Hiskins of Calgary.

* * *

Miss Frances Gerry, convener of the international relations group of the Edmonton Business and Professional Women's Club of Edmonton, will be guest speaker at a meeting of the Vegreville club Tuesday.

Wm. McGie
OPTOMETRIST
10231 102 St.
Phone 25431

CORNER DRUG STORES
"THERE'S ONE IN YOUR NEIGHBORHOOD"
DOWNTOWN — Jasper Ave. at 99 St. PHONE 22811 Open 8 A.M. to 12 Mid.
WEST END — 111 Ave. at 95 St. PHONE 22811 Open 8 A.M. to 12 Mid.
NORTH — 124 St. at 118 Ave. PHONE 22811 Open 8 A.M. to 12 Mid.
GARNEAU — 109 St. at 87 Ave. PHONE 22811 Open 8 A.M. to 12 Mid.
We Deliver
5 Stores at Your Service

For Bad Winter Coughs, Mix This Syrup at Home

This well known recipe is used by many thousands of housewives, because they have found that it gives them an effective, dependable medicine for distressing winter coughs. It's so easy to mix—takes but a moment.

From any druggist, get 2½ ounces of Pinex, a special compound of proven ingredients, in concentrated form, well known for effective throat irritations.

Then make a syrup by stirring two cups of granulated sugar and one cup of water a few moments, until dissolved. It's no trouble at all and takes but a moment. No cooking needed.

(Or you can use corn syrup or liquid honey instead of sugar syrup.)

Put the Pinex into a 16 ounce bottle and fill up with your syrup. This gives you 16 ounces of cough syrup, amazingly potent, quick-acting and dependable, and you get four times as much for your money. It never spoils, and is very pleasant—children love it.

You'll be surprised by the way it takes hold of severe coughs, giving quick, satisfying relief. It loosens the phlegm, soothes the irritated membranes, and helps clear the air passages. Money-refunded if it doesn't please in every way.

Pinex Saves You Money. Fast Relief. Easily Mixed.

YOU'LL WAKE UP
feeling FRESH and FIT —
after a night of SOUND SLEEP on a
"Vanity Fair"
INNERSPRING MATTRESS
(with Box Spring to match)
Quilted and Tufteless for sleeping satisfaction
GLOBE BEDDING CO. LTD.

Most Popular at Edmonton Weddings
"Dainty Maid"
WEDDING CAKES
Made to order on short notice by Master Bakers
The DAINTY CAKE BAKERY
11348 95 Street Phone 74115

HAPPY HOME PARTIES
are in full swing in the winter season. For bridge or card parties, you couldn't find a nicer prize than an assortment of 6 of LOVES exciting special household flavors. Boxed in a beautifully designed gift package entitled "The Winner" you can enjoy a delightful Christmas for only 95c. If your grocer cannot supply you, write to LOVE direct, enclosing 99c plus 10c for postage and packing, and your list of flavors preferred. This is a thoughtful gift that will delight your guests and provide them with a lasting remembrance of your hospitality.
Your social gatherings are made doubly enjoyable if you serve LOVES delicious Mixed Fruit Punch. It's the most economical beverage you can serve—only 1½ cents a glass! and the most delightful. The recipe is shown below. Be sure to clip and save it, for it will save you money on your entertainment budget.
Mixed Fruit Punch
Dissolve 1¾ lbs. granulated sugar in a pint of water. When cool add the juices of 6 lemons, 6 oranges, 2 tbsps. of Fruit Flavor and 2½ teaspoons of Fruit Acid Solution "B", or 4 teaspoons Fruit Acid Solution "A". Finally, add enough water to make this syrup measure one imperial Quart (40 ozs.). When ready to serve, add one part of this syrup to four parts of iced water. Serves 40
SEND FOR A DESCRIPTIVE LEAFLET
LOVE--The Flavor Man
62-68 Lombard Street Toronto 1, Ontario

Optometrist
J. E. Thomas
Second Floor
Dial 9-1-8
T. EATON Co.

Skilful Cleaning
There is no substitute for Quality! Garments are returned from STAR Cleaners sparkling with renewed vitality, bright coloring, thorough cleaning and skilful pressing.
SUDDEN SERVICE
AVAILABLE AT OUR PLANT
In at 10—Out at 5
FAST SERVICE also for Pick-up and Delivery
Phone 28555
MAIL ORDERS PROMPTLY FILLED
★S★T★A★R
CLEANERS & DYERS
9915 - 109th Street Phone 28555

MAGAZINE SUBSCRIPTIONS
FOR ALL PUBLICATIONS
MAIL ORDERS GIVEN PROMPT ATTENTION
WESTERN CANADA SUBSCRIPTION AGENCIES LTD.
"Your Magazine Subscription Headquarters"
10359 JASPER AVE. EDMONTON
PHONES: 28535-23373

Loveliness TO KEEP AND TO CHERISH the BRIDAL PORTRAIT
Phone 25444 for Appointment
McDERMID STUDIOS LIMITED
10024 101st EDMONTON PHONE 25444

Bulletin Want Ads

Phone 26121 — *Low Cost — Better Results!*

Announcements

BIRTHS

COMBE—To Lieut. and Mrs. J. H. Combe (Nee Jean Mc-Ge of Edinburgh, Scotland) on January 8th at the University Hospital, a daughter, Patricia Kay, 6 lbs. 11 oz., a sister for Cam.

ENGAGEMENTS

Mr. and Mrs. H. R. Hoath wish to announce the engagement of their youngest daughter, Margaret May, to John Wilfred Gray, son of Mr. and Mrs. W. Gray, all of Edmonton. The wedding will take place at Edmonton, January 17th, at McDougall United Church at 7:30 p.m. Rev. Neville Batbridge will officiate.

Mr. and Mrs. James Brody of Edmonton, wish to announce the engagement of their daughter Mary Vivian to Mr. Howard Mac-Donald, son of Mrs. P. Mast and the late Mr. Mac-Donald, Winnipeg, Man. The wedding will take place in the later part of the summer.

DEATHS

MRS. ELLEN M. BUCKELL

On Jan. 8th, 1948, Mrs. Ellen M. Buckell of 11814 89 St., widow of Arthur Edward Buckell. She is survived by her son-in-law, Arthur of Nova Scotia and Cyril of Edmonton, one sister Ethel in England, also their grandchildren. Funeral services will be held Monday afternoon at 2:30 p.m. at Howard & Mettrick's chapel. Rev. T. E. Watts will officiate and interment will take place in the Edmonton cemetery. Howard & Mettrick Funeral Service.

NICHOLAS HETTINGER

On Jan. 8th, 1948, Nicholas Hettinger of Meniville, Alta., passed away at the age of 80 years. He is the husband of the late Rosalie Hettinger. He is survived by his sons, Oliver of Meniville, Alta., Joseph of Meniville, Alta., George Rice of Calgary, Mrs. C. De-Tonnancour of Detroit, Mrs. Jos. Desjardins of Detroit, Cornelie, Alta., Joseph of Detroit, Cornelius, Alta., Joseph of Detroit, Cornelius, one brother and 2 sisters, all Calgary; one brother and 2 sisters, Mrs. L. Danley of Portland, Oregon, Mrs. C. Kaier of Edmonton, Peter, Edmonton, also 5 grandchildren. The funeral will be held Tuesday morning at 9:45 from the family residence to St. John the Baptist church, Meniville, where services will be held at 10 o'clock. Rev. E. Tessier will officiate and interment will take place in the family plot of the Church. Prayers will be held Sunday evening at the residence. Rosaire Rite by request. Connelly-McKinley Ltd.

MRS. LYDIA ERICKSON

On Jan. 8th, Mrs. Lydia Erickson passed away in Edmonton at the age of 71 years. She is survived by her loving husband, Mr. Chasper Erickson, four sons and four daughters: Walter Smith, Alta., Rudolf of Villeneuve, Alta., Arthur of Clairvoix, Alta., all of Edmonton, Mrs. Otto Gaughter of Edmonton, Mrs. Alfred Nelson of Elk River, Mrs. Henry Brouillette of Edmonton, Mrs. Newton Boyce of Wainwright, Alta., thirteen grandchildren, one brother, Mr. John Laurenson of the U.S.A., two sisters, Mrs. R. L. Boyce, California, Mrs. O. Dahl of Washington, U.S.A. Funeral service will be held on Monday, January 12th, at 2 p.m. at the Chapel on the premises, Rev. T. J. Slaughton will officiate and interment will take place in the family plot of the Edmonton cemetery. Park Memorial Ltd., Funeral Administrators and Directors. The Chapel on the Boulevard.

WILLIAM YARYSH

On Jan. 9th William Yarysh of Edmonton, Alta., passed away in the west at the age of 72 years. Funeral services will be held on Saturday, Jan. 10 at 11 o'clock from Andrews-McLaughlin Funeral Chapel, corner 112 St. and Jasper Ave. Interment will take place in the Beechmount Cemetery. Andrews-McLaughlin Funeral Directors.

PETER SOLOWAY

On Jan. 9th Peter Soloway passed away in the city. Funeral services will be held Saturday, Jan. 10th, at o'clock from Andrews-McLaughlin Funeral Chapel, corner 112 St. and Jasper Ave. Interment will take place in the Beechmount Cemetery. Andrews-McLaughlin Funeral Directors.

DAVID WESLEY FRASER

On Jan. 9th, David Wesley Fraser of 11304 118 St., Beverly of Edmonton, Alta., passed away in the city at the age of 87 years. He is survived by his daughters, Mrs. McHower, Brockville, Ont., Mrs. Arkley of Ottawa, Ont., 6 sons, Fred of Vancouver, Alex of Port Dayniton, Sask., Cecil of Killam, Alta., John of Gibbons, Hugh of Edmonton and George of New Westminster, B.C., 17 grandchildren. Funeral services will be held Tuesday, Jan. 13 at 2 o'clock, from Andrews-McLaughlin Funeral Chapel, corn. 112 St. and Jasper Ave. Rev. D. K. Allen will officiate. Interment will take place in the Beechmount Cemetery. Andrews-McLaughlin Funeral Directors.

REV. JOHN DIXON KRANE

On Jan. 9th Rev. John Dixon Krane of St. Barnabas Parish, Douglastown, New Brunswick, passed away at the age of 80 years. He leaves to mourn his loss 2 brothers and 2 sisters. James of Lagoi, Michael Krane and Mrs. Jos. J. McKinnon, both of Douglastown, N.B., Mrs. Mary Kane of Quebec, the Holy Names College, Windsor, Ont. Funeral services will be held Tuesday morning at 10 o'clock at St. Joseph's Cathedral, Rev. Msgr. M. J. Gallagher officiate and the remains will be forwarded Monday evening to Douglastown, N.B., for interment. Prayers will be held Sunday evening at 8 p.m. at Connolly-McKinley Funeral Home. Connolly-McKinley Ltd.

MRS. JESSIE LAURD WRIGHT

On Jan. 9th, Mrs. Jessie Laird Wright, widow of James Donald Wright, on 11321 96 St., passed away in Edmonton at the age of 78 years. She is survived by her son, Jessie Laird Wright, Miss Marion M. Cox, Miss Ida Wright and a niece, Miss Rose Myrtle Bush, all of Edmonton. West Funeral Service. Arrangements will be announced later. Foster and McDougall Funeral Directors.

HARRY A. SPROULE

On Jan. 10th, 1948, aged 66 years, Harry A. Sproule of 10124 124 St. He is survived by his wife and one son Donald of Victoria, one daughter Mrs. Jean C. H. Quilley of Edmonton, one brother, C. J. Sproule of Penticton, B.C. Funeral services will be held Monday afternoon at 2:30 p.m. at Howard and Mettrick Funeral Chapel. Rev. Angus J. MacQueen will officiate and interment will take place in the Edmonton cemetery. Howard and Mettrick Funeral Service.

CARD OF THANKS

WILLIAM HALLIDAY PINKEN

FUNERAL services for William Halliday Pinken of the Canadian Pacific Railway, who passed away December 31st, 1947, aged 64 years, were held on December 10th, 1947, at 2 p.m. at Howard & McMillan's chapel. The Very Rev. A. M. Trendell officiated and interment took place in the Soldiers' Plot in the Beechmount cemetery. Pallbearers were: Messrs. H. P. Bragg, A. Stephens, Dick Willington, Jack Major and Ted Williams. Beautiful floral tributes were received from: The Family, sister, Mother, Irene and Jack of Liverpool England; brother and Peg, Mrs. Pierce and family, and Mrs. McCaffery, Harry Southgate, Margaret Clifton and Dan Dunlop, Mr. and Mrs. Harry H. Armstrong, Don and Marge, Tad, Chas. Margaret and Ann, Army, Navy and Airforce Veterans, Inland Revenue, Ladies of the Lake. Survived by one daughter, Shirley Stanton of Edmonton, his mother, Irene Pinken and one sister, Mrs. Irene Lloyd-Jones, both of Liverpool.

MRS. MARY CAIRNS

FUNERAL services for Mrs. Mary Cairns, who passed away on Jan. 1st, 1948, in the General Hospital at the age of 84 years, were held at Calgary, Alberta, January 5th, at 10 a.m. at the Chapel on the Premises. Rev. T. J. Slaughton officiated and interment took place in the family plot of the Edmonton Public cemetery. The pallbearers were Messrs Andrew, Charles and Joseph Cairns, nephews of the Mrs. Cairns and Harold Douglas and Allen Cairns, grandsons. Many beautiful floral and spiritual offerings were received. She leaves to mourn her loss three daughters, Agnes of Vancouver, Eva Vernon of Portland, Oregon, Mrs. Chester Miller of Blackfalds, Alta., 3 sons, Andrew, Charles and Joseph, all of Edmonton, 2 brothers, Joseph Mesdile of Manitoba and Charles T. Mesdile of Vancouver, also 8 grandchildren and 4 great-grandchildren.

FLORISTS (21)

FOR BEAUTIFUL FLORAL TRIBUTES CORSAGES—CUT FLOWERS Phone 22805
24-Hour Service
KENTISH GREENHOUSES
3322 - 88 Avenue
"Buy Direct from the Grower"
11 DELIVERIES

MONUMENTS (3)

NORTH-WEST MONUMENTAL CO. M. L. Herron, Proprietor and Manager 10030 - 97 St. Ph. 26-4-0

ENTERTAINMENTS (4)

SLEIGHS and cutters for hire. For information call Ph. 26-4-0, after 6 p.m. Mounted leader and home sleigh for sleigh rides. Reasonable rates.

ANNOUNCEMENTS (5)

The Canadian
Athletic Club
congratulates
TED CLARK OF MILLET, ALTA
in winning the 1947
Chevrolet car in their
contest which closed December 31, 1947
CANADIAN
ATHLETIC CLUB

LOST AND FOUND (6)

LOST—Small black leather wallet containing valuable cards and papers. Finder please return to 322 Tegler Bldg. or Ph. 72841. Reward.

LOST—Between Mount Lorette and about 2 weeks ago, containing marriage certificate. Finder please give to nearest Selective Service Office—Reward offered.

ONE experienced engine mechanic, one experienced machinist. Box 46 Bulletin.

WANTED—Experienced miller for a new homed kernel mill. Will pay good wages to a good man. Hub City Flour Mill, 38-2 Avenue, Saskatoon.

WANTED IMMEDIATELY

One Engineering Draftsman. Two Instrument Men for Survey crew. Edmonton District until Autumn 1948.

APPLY

NORTHWESTERN UTILITIES LTD.

ENGINEER WANTED

Civil Engineer for Village of Dawson Creek, B.C. Wanted to start work immediately. Must be familiar with the laying of water and sewer lines. Kindly give references M. McHier, Village Clerk.

HOUSKEEPER, with some mechanical knowledge preferred. Apply Box 48, Bulletin.

WANTED—Young man for coin-operated dishwasher business. Must be familiar with Edmonton and vicinity and have car. Apply giving full particulars to Box 49, Bulletin.

HELP INSTRUCTIONAL (20)

HOW TO GET YOUR JOB. THAIN NOW. The demand for trained men and women urgently required for expanding modern industry.

Approved courses in
DIESEL ENGINEERING
AIR CONDITIONING
DIESEL AND GASOLINE BUILDING
AUTO MECHANICS, ELECTRICAL
AUTO ELECTRICAL
CHICAGO VOCATIONAL SCHOOLS
12230 - 107 Avenue, Edmonton, Alta.

SALESMEN WANTED (21)

SALESMAN with car, salary and commission. Replies confidential. Box 111 Bulletin.

CITY and country salesman wanting to sell Alberta Farm Lands. Apply Box 112 Bulletin.

SALESMAN wanted for the Province of Alberta for Ladies specialty wear. Must be experienced and have well known women's wear. Give full details in first letter.

WHOLESALE footwear wants commission salesman sell children's ladies' and men's footwear. Reply stating experience and qualifications.

AGENTS WANTED (22)

MAN with connection in machine shops and garages to handle Canadian manufacturer. Ritchey Metal Industries Ltd., Valleyfield, Q.

FEMALE AGENTS WANTED (24)

LIGHT housekeeping in return for room and board; some remuneration. Good opportunity for a lady. Apply 10-108 Tegler Bldg.

EXPERIENCED stenographer, high speed shorthand. Would like evening work. Reply stating salary desired. Box 110 Bulletin.

RELIABLE woman cleaning business office, evenings. Ph. 72-4-1.

EXPERIENCED stenographer desiring shorthand and typing. Would like to be close at home. Ph. 26820.

MALE SITS. WANTED (25)

NURSING orderly, veteran, experienced, requires position in hospital. Ph. 56-4-0.

Reliable and attendant wants position. References. Box 57, Bulletin.

Grade 12 student wants work anywhere in Alberta. Box 51, Bulletin.

BOOKKEEPER, clerk, some typing. Good office work. Ph. 72-4-1.

SMALL retiring man, 70, wish to rent or share farm land. Alder S. Greenslade, 9545 - 108 St.

ACCOUNTANT, Ex-serviceman desires position, city. Experienced with office and factory cost accounting. Ph. 26-4-0.

Middle aged man desires home with work. Experienced in city and country. Box 44 Bulletin.

Middle aged man wants steady work. Reliable. Box 52, Bulletin.

PROFESSIONAL (27)

CHIROPRACTORS

Dr. Lind Chiropractic Offices 118-120 Lefebvre Bldg. Ph. 22334
WE MAKE YOU STRONG AGAIN

DENTISTS

HAYNES, Dr. W. W. Dentist 324 Tegler Bldg. Ph. 22558

MacLURE, Dr. L. D. Dentist 441 Tegler Bldg. Ph. 24441

EYE, EAR, NOSE AND THROAT

DR. C. F. CHAPPELL, LICENSED 115 Empire Bldg. Ph. 26820 Res. 81228

MEDICAL DOCTORS

HILL, Drs. Irving and Gordon, Physicians 630 Tegler Bldg. Ph. 22621

ROBINSOHALL, Dr. E. Physician, Surgeon 1 Jasper Place Ph. 72-4-1

SOLANDER, Dr. J. Physician and Surgeon Boulevard Bldg. Ph. 22869

SOLANDER, Dr. J. Physician and Surgeon Boulevard Bldg. Ph. 22869

OPTOMETRISTS

DR. A. J. MACKAY, Optometrist 1234 95 St. Ph. 71443, Res. 72-3-1

DR. MACKAY, Optometrist 1234 95 St. Ph. 71443, Res. 72-3-1

Eyes tested, glasses fitted. Prices limited to discount of the Alberta Optometrical Association.

304 McLeod Bldg. Ph. 24311

MACKIE, Dr. D. P. OPTICIAN Suite 1 Boyle Bldg. Ph. 22-2-0-2-0

MACKAY, Dr. J. D. Optician, Duchess Block Ph. 22-2-0-2-0

LAWYERS

WALTER J. TAYLOR, B.A., LL.B. 726 Tegler Bldg. Ph. 21363

CHALMERS, Walter M., LL.B., K.C. 1004 Tegler Bldg. Ph. 22-2-0-2-0

FIELD & DAY, Barristers and Solicitors 1004 Tegler Bldg. Ph. 22-2-0-2-0

GRANT, Q.C., K.C. 312 McLeod Bldg. Ph. 22-2-0-2-0

HEP, SPANKIE, K.C. 414 Empire Block Ph. 21632

HAGALD D. WILLIS 119-121 Lefebvre Bldg. Ph. 22-2-0-2-0

FEMALE HELP WANTED (16)

EXPERIENCED silk presser. Apply Sunshine Laundry and Dry Cleaners.

WANTED—Experienced machine girl. Steady work. International Dyers and Cleaners.

WANTED—Experienced mangle girl. Ph. 26819, 7609 104 St.

WANTED, Graduate nurse for general duties. Nurses full or part time. Apply Mrs. Ross, Matron, Edmonton Infirmary, 10229 - 96 Avenue.

Municipal Hospital Albahasca. Alt.

ELDERLY woman to look after two preschool age boys. Modern and Father working. Box 49 Bulletin.

DO YOU HAVE A CHOPPER A DAY TO SPARE?

Represent Avon in your neighborhood and make home times count. Write Mrs. Ross, Dept. 1, Avon Products, Ltd., Montreal, or call at 27 Churchill Building for details.

MALE HELP WANTED (18)

WANTED—Young repair machinist for John Deere dealership. Steady employment. A. E. Michael & Son, Stony Plain.

VACANCY city salesman, good earnings steady work, well known and established in practically all homes. Good prospects for the right man and help 100 Confidential. Box 58, Bulletin.

CIVIL SERVICE EXAMINATIONS

Prepare NOW for Spring examinations. Write McCorquodale Correspondence School, 201 Enderton Bldg., Winnipeg, Man.

WANTED—WELDER

EXPERIENCED both gas and electric welding required by McLeod River Hard Coal Company, Mercoal, Alberta. Permanent position for competent workman. Housing may be arranged for married man. Apply direct or to nearest Selective Service Office—Reference Number 2-2-1.

ONE experienced engine mechanic, one experienced machinist. Box 46 Bulletin.

WANTED—Experienced miller for a new homed kernel mill. Will pay good wages to a good man. Hub City Flour Mill, 38-2 Avenue, Saskatoon.

PRESCRIPTION SPECIALISTS

SMITHS DRUG STORE 10080 101 St. Ph. 31291

VETERINARY SURGEONS

DR. ALEX J. HATRAY, D.V.S. Sc. 10611 97 St. Ph. 26456

BUSINESS SERVICES (28)

ACCOUNTANTS

W. E. HANSFORD & CO.
ACCOUNTANTS AND AUDITORS
1001 Jasper Ave. Ph. 22818

RUBBER STAMPS, SEALS

BURNS RUBBER STAMP CO.
EDMONTON RUBBER STAMP
Ph. 22124
10127 - 102 St. Ph. 26927

TENTS - AWNINGS - VENETIANS

TENT AND AWNING VENETIAN
NORTHWEST TENT AND AWNING
1001 Jasper Ave. Ph. 22818

EDMONTON BLIND

EDMONTON BLIND & AWNING CO.
10014 - 102 St. Ph. 21763

PHOTOGRAPHERS

MAYFAIR STUDIO 2019 Jasper Ave Ph. 22324

REPAIRMEN

ALL makes vacuum cleaners
10133 - 97 St. Mail orders. Edmonton
LET US DO IT
GET A HANDY MAN.
Ph. 26-4-0
13206 Stony Plain Road

MODERN METHOD UPHOLSTERY
Rear 10330 118 St. Ph. 26314

VACUUM CLEANERS: ALL MAKES
Repaired and Exchanged. Hudson's Bay Hoover Dept.

ALL makes of Typewriters, Rear 10122 - 100A St. Ph. 31033

EXPERT service on Washers and Ironers. Phone 21668. Home Appliance Store 10124 - 97 St.

HOME BUILDING (29)

BUILDING SUPPLIES

Rendall Lumber Co. Ltd.
"MODERNIZE" BUILDERS
9408 - 110 Ave. Ph. 39049 - 39499

BUILDING THIS SPRING?

Our Home Builders' Universal Calendar will be of assistance to you. Ask for it, and see the "Ideal Home" on the folder "Our Home", a handy aid in planning your home. Also contains useful information. Write, phone or call for these free aids to building Your Home.

Call the
Lumber Number 25326
ARMSTRONG-McBAIN
LUMBER CO. LTD.
Jasper and 93 St.

SEE us for material for that extra room or basement suites. Dry Spruce of all kinds, Dimension—paper, 1x4 and 1x6 dry spruce flooring. Canada cement. Blair Co. Ltd.

R. MANNING LUMBER

Company Limited
3963 104 St. Ph. 32651

Cedar singles all grades.
25" shingle, 1st and 2nd grade
2" Spruce brick wood.
Insulation Products
Building paper, plain and tarred
Felts, roofing and siding shingles
Dry spruce shiplap and dimension
2" grade-A Spruce Spruce flooring
2" spruce shiplap, ideal for lining garages, etc.
Sized inside wall finish

WANLESS

Home and Building Supplies
7039 104 St. Ph. 34114

FOR A PROMPT
PLUMBING
COURTEOUS SERVICE
BEAVER LUMBER

WANLESS

Home and Building Supplies
7039 104 St. Ph. 34114
Sash and plywood 5c up. Also a room business at $1,750 up.

CONTRACTORS

A. W. CAMPBELL & CO.
Designers and Builders
Ph. 23525 21 Richardson Bldg.

WHITHAM, C. H., LTD.
General Building Contractor
6-7 Steele Bldg. Ph. 25000

PRUDHAM
Construction Specialists 5029 104 St.
Ph. 34564 33101 - 33121 - 32331
FOGLE Construction and Repairs.
remodelling, alterations Ph. 24441
CONCRETE Foundations, cabinets, screens, millwork Ph. 23960
GARAGES, Summer cottages, cupboards, sidewalks. Fencing. Ph. 31196
R. B. Gaddy, Builder and Contractor. Ph. 25917, 1440 - 71 St.
CARPENTER, experienced, alterations and repairs, reasonable. Ph. 32 after five. Ph. 34320.
A. W. BUILDING CONTRACTOR 10530 - 95 St. Ph. 27234
Sliding door frames installed on your door $295
CARPENTER CLERK
10815 101 St. Ph. 31643
GENERAL contracting, alterations, cabinet work, etc. Ph. 23977
LATHING, plastering and stucco. G. B. Gaddy, Ph. 25917
BASEMENTS, sewer ditching, deep footings, cellars, etc. Ph. 26820
Hudson Construction Ph. 72156
Contract and plastering. Over 20 years experience Ph. 56430
GLENN CONSTRUCTION CO. LTD.
GENERAL CONTRACTORS
Carpentry, masonry and cabinetwork, alterations, repairs, etc. Ph. 26617
BUILDING construction, alterations, repairs by day or contract. Phone 21668.
GENERAL Builder, Ltd. General Contractors Ph. 26266
NU-WEST HOMES LTD.
10124 - 114 Ave. Ph. 72156
HOUSE moving, buildings bought, sold, moved. R. J. Marks, Ph. 23428

DECORATORS

PAPERING, Painting and Decorating for good results Ph. 74903.

DECORATING, interior painting, papering, specialty. Ph. 83862, 9 a.m. to 8 p.m.

PAINTING and decorating. Reliable, clean workmanship. Free estimates. Ph. 24634.

DECORATOR, interior painting and paperhanging. Experienced workman. Ph. Skinner, 81 39975.

PHONE for paperhanging, painting. Kalsomining, free estimates. Ph. 74244.

PAINTING and decorating and repairs. Ph. 74244.

PAPERHANGING, Interior and Exterior painting. Hoods sprayed. Ph. Frank, 23620.

FLOORS

GUARANTEED sanding, finishing. Harris and Crawford Floor Service. Ph. 24312

LEE'S Floor Surfacing Work Guaranteed. Sanding, Finishing. Ph. 24312

GUARANTEED sanding, finishing. Clean dust free. Machine rental. Carpet and floor cleaning. Floor Services. Ph. 32407.

SANDING machines and polishers rented. Floors laid, sanded, finished.

FEATHERED STITCH SERVICE
10120 103 St. Ph. 24741 Res 23937

COMPLETE Hardwood Floor service. Fast, clean, guaranteed waterproofed Marchetti method. Ph. 22788, Dolphin

LINOLEUM layer. H. P. Assaly. Ph. 22871, 24171.

PENCIL ON WALL, floor finishing, cleaning. Simonting. Ph. 71874.

SHINE Your floor surfacing. S. Wallator, 9531-83 Ave. Ph. 34229.

INSULATION

EXPERIENCE COUNTS

A good job with reliable quality materials, installed by experienced insulation. The Home Insulation Co. dependably and efficiently by our modern blower method.

Ph. 22-2-0-2-0

The oldest established insulation firm in Edmonton.

Ph. 9661 83 Ave. Ph. 21363

"TUHNEN insulation. First class insulation. Come to the office and see Modern system. Reasonable rates. Free estimates. Ph. 31843.

ROYAL ROCK WOOL
Insulation Ltd. Ph. 22-2-0-2-0
Builders Supplies Ltd. Edmonton
MIL-WOOL INSULATION SERVICE
Rock wool blown. Ph. 26511

Merchandise

HOUSEHOLD FURNISHINGS (30)

HOUSE of furniture and oil heater stove. Ph. 32128 122 St.

WANTED two-burner gas stove, and Winnipeg couch. Ph. 22808

A small McClary heater. McClary hot plate 12133 122 St.

ONE all white enamel cabinet gas range (used) with automatic burners, automatic oven control, drawer and drawer in broiler. $149.50. One 4-hole range with enamel top and oven; one large brown enamel gas heater with 2-speed fan and 10-gallon storage radiant, special, $29.50; one only electric range, 4-hole, 2-speed units, one only Philco model radio $9.95; one only 2-speed electric washer, radio. Values to $29.50, to clear, $10.95. Also 2 only 2-speed Philco radios $29.95.

COAL AND WOOD (34)

WHITE'S COAL
Ph. 24127
SOPER-SINGLETON
Ph. 24127
Radio and Refrigeration
8623 Jasper Ave. Ph. 26424

COAL AND WOOD (34)

COAL for sale only for cars for country districts and towns.

10306 101 St. Ph. Office

IMMEDIATE SERVICE TO
THE KIDS
SUNDANCE COAL CARDIFF

DRY poplar wood, coal and cinders. DAUBER BROS. LTD.

GENERAL TRUCKING
CALDER BROS. LTD.

TRUCKERS AND DEALERS

GET your coal at 105 Ave., between 84 and 105 Streets. Phone 31-2-0-2-0. Box. Goose Quill Bay and Sun. Phone 31-2-0-2-0. Also at 10 Ave. and 1 Jasper. Phone 31-2-0-2-0.

J. (Bob) Robertson, Agent. Ph. Demonstration Bldg.

DONVIE COLLIERIES LTD. Garneau Theatre. Ph. 23860. Yards on 105 Ave. between 84 and 85 Sts. Sunburst Coal on hand at all times.

GOOD WOOD for LESS MONEY

Ph. 35538 MARTIN'S WOOD YARD

DOGS AND PETS (35)

COCKER spaniel pups. Cheap for quick sale. 10240 124 St.

WHITE pups, brown bitches, ready to train, sable and brown bitches. Ft. Fortune 96. W. C. Palmer, Innisfail, Alta.

KING Corgie wanted for puppies. Ph. 24127.

PUPS—Several breeds. Edmonton Sporting Kennels. 12223 St. Albert Road.

ENGLISH bulldogs. Fidelia Bulldog Kennels. Ph. 22-4-0-2. Jasper Highway and 156 St.

BICYCLES-MOTORCYCLES (36)

MANS bicycle, Hardy Davidson motorcycle. 11108 124 St.

SPORTING GOODS (37)

WHITE-speed blades, size 9-9-9. Also regulation hockey pants. Ph. JOE'S CYCLE AND SPORT SHOP 10124 - 118 Ave.

SKATES sharpened, hockey Cost well-mount Circle. 10603 127 St.

SPORTING GOODS AND REPAIRS
8113 104 St. Ph. 32240

SKATES sharpened, hockey mounted. Ferguson and Walton Hardware, 10441 101 St.

SPORTING Goods. Hunters, Trapping supplies and equipment. Complete line Ben's Eat 1012 Ph 22572

GARDEN SUPPLIES (38)

WELL rotted garden manure, $4 a load. Also horse manure, peat and sand for carrots. Ph. 24305.

STORE, OFFICE Equipment (39)

H. C. ALLAN, Business machines, hand and electric adding machines, typewriters, 10130 Jasper Ave. Ph. 21531 or write Within Business Machines. 10621 102 Ave.

NOW is the time to have your Underwood Typewriter rebuilt at factory. Ph. factory, 24-2-0-2-0.

BUTCHERS' SUPPLIES

We build Butchers' Boxes and Showcases.

Electric Refrigeration installed and serviced.

We sell Sanitary Scales, Meat Choppers, Slicers and Power Saws. Butchers' Supplies Ltd. Meat Block Slicers, Refrigeration and Freezer units.

Edmonton Butchers' Packers Supplies 10107 Jasper Ave. Ph. 22-2-0-2-0

REMINGTON PORTABLE

Typewriters now available. Model 6 deluxe and Industrial Model 6. For prices or demonstration.

REMINGTON RAND LTD.
10530 Jasper Ave. Ph. 24023

MISCELLANEOUS (40)

ANTI-FREEZE

Physical Supply. Ph. 26466

FOR very quick sale, complete set of Mackillop Electric Co. 10440 Jasper Ave.

LARGE Beccaccino set with stack of magazines. Apply 10030 82 St.

Farmers' Market

MACHINERY (42)

SAWMILL, carriage, two and a half-42" Diesel Power, 16 Hyatt's, 1 Hyatt's, 1 Hyatt's, 1

Bulletin Want Ads

Phone 26121 — *Low Cost — Better Results!*

BUSINESS CHANCES (Cont'd)

WHYTE & CO. LIMITED

ONE LINE OF BUSINESS that is quite profitable in ALBERTA is GENERAL STORES—We have always specialized in this particular department and have today for you the BEST LISTINGS to be found any place in WESTERN CANADA. Turnovers and net profits are good and these businesses are selling quite freely.

HERE ARE A FEW

NO 1—GENERAL STORE Within 60 miles of Edmonton, mixed farming and industrial trade. Town has public school, high school, hotel, bank, post office. Population 1,000. Industries are mill for manufacturing shingles, clothing factory, other shops, wholesale office plus freight business, all in good condition. $2,000 Turnover about $65,000. Buildings, store building 26x100, concrete foundation, living quarters attached, living rooms, warehouse, basement for business. TOTAL PURCHASE PRICE $12,000 A CASH DEAL is preferred but we can extend terms for the purchase price for about $4,000.

NO 2—GENERAL STORE with hardware, about 75 miles from Edmonton, on paved road. Stock about $6,000 at wholesale cost, plus freight. Fixtures $2,500 including frigidaire, plant-front showcase walk-in refrigerator, 3 sets scales and complete line of other Fixtures. Turnover about $60,000 Building 35x60; Frame, insulated, basement, room for store and dwelling $11,500 TOTAL PURCHASE PRICE about $22,500 TERMS: About $15,000 CASH, balance payable $100 a month, interest 5%. Town has public and high school and is in centre of one of our very best mixed farming districts.

NO 3 GENERAL STORE A REAL SNAP FOR SOMEONE located in good town 40 miles from Edmonton. This store was damaged by fire and stock at present is about $1,000 Fixtures in good condition at $2,000 Quite an attractive proposition for store and dwelling $11,500 TOTAL PURCHASE PRICE about $22,500 TERMS: About $15,000 CASH, balance payable $100 a month, interest 5%. Town has public and high school and is in centre of one of our very best mixed farming districts.

NO 4 GENERAL STORE with hardware, at country point within 50 miles of Edmonton on graveled or oiled mixed farming district. High school now being constructed. Stock about $6,000 at wholesale cost, plus freight. Fixtures, modernizing gas pumps and tank. Old Shoe has post office, income about $40 month. Turnover about $85,000 Frame building with 4 rooms of house on concrete foundation, 2 acres of land, price $3,000. TOTAL PURCHASE PRICE about $9,375 TERMS: CASH, or nearly so

NO 5—GENERAL STORE, with service station, on highway and railroad point, within 100 miles of Edmonton. Oil agency (Texaco wholesale). Stock about $3,000 at wholesale cost, plus freight. Fixtures, gas pumps, tank, etc. Turnover about $75,000 Building is in one of the best locations in town, size 70x110, concrete floor in warehouse section, frame, insulated, about $65 a month. Town has a population of about 1,000 TOTAL PURCHASE PRICE about $27,000 TERMS CASH, or nearly so.

NO 6—GENERAL STORE at one of the psychological points in the province, good substantial building, equipment now going on, possible to do a very large business Stock about $15,000 at wholesale cost, plus freight. Fixtures $2,000 Turnover about $75,000 Building is in one of the best locations in town, size 70x110, concrete floor in warehouse section, frame, insulated, about $65 a month Town has a population of about 1,000 TOTAL PURCHASE PRICE about $27,000 TERMS CASH, or nearly so.

NO 7—GENERAL STORE in centre of Province. Stock about $15,000 at wholesale cost, plus freight Fixtures about $1,500, including fluorescent lighting. TERMS CASH Turnover about $50,000 This business is well established and in a very desirable location. Building may be rented for $50 per month or purchased at very reasonable price. Town has school up to 12th grade.

NO 8—GROCERY AND CONFECTIONERY, good mixed farming town, population about 500 Stock about $2,000 at wholesale cost, plus freight. Fixtures $1,000 Turnover about $30,000. Building 20x27 frame, concrete foundation. Price for building $3,000 TOTAL PURCHASE PRICE about $5,000 TERMS: CASH.

NO 9—GENERAL STORE, mixed farming and industrial point within 60 miles of Edmonton. Stock about $6,000 at wholesale cost, plus freight. Price for building and fixtures $8,000. Size of building 32x60, concrete foundation, good living rooms. Very classed place to live. TOTAL PURCHASE PRICE about $14,000. Turnover about $30,000. This business is Post Office, income about $90 TERMS: CASH, or nearly so.

NO 10—GENERAL STORE about 70 miles from Edmonton on graveled highway. Stock about $3,000 at wholesale cost plus freight. Fixtures $500 Turnover about $60,000 showing good net profits Store building is frame, 30x60 2 storey store and 6 living rooms Good house 30x30 price for building $4,000 TOTAL PURCHASE PRICE about $14,000 TERMS: CASH, or nearly so.

IF YOU WANT A BUSINESS IN ALBERTA YOU WANT US

WHYTE & CO LIMITED
Real Estate & Business Brokers
10117 100 Street
Phone 32554 for appointment 48 Years Sold

BUSINESS CHANCES (Cont'd)

TIRE-relined and Boot manufacturing machinery. Enormous possibilities. No competition. Big profits. Complete outfit—$2,000. 9805 104 Ave.

START 1948 RIGHT
GET INTO YOUR OWN BUSINESS

HOTELS

CITY HOTEL—Good solid brick building with full tenant basement, excellent business. Good opportunity for partnership.

SOUTH WEST OF EDMONTON—Good building, suite and 8 bedrooms for accommodation in best garden of 100 people. Income about $7,000 Price $40,000

WEST OF EDMONTON—In town of 3 from city, 40 rooms with washroom, new steam heating system, good business and clean, income about $25,000 Price $40,000 ($20,000 cash, balance monthly)

NORTH EAST OF EDMONTON—Good building (1928), 20 rooms large dining room, one of best Buildings in District. Price $51,000 ($10,000 cash, balance monthly) This is a good buy

POOL ROOMS

CITY POOL ROOM—3 tables, one just established over 20 years, very good business. Price $4,000 Terms.

EAST OF EDMONTON—Town with 2,000 population, one only Pool Room and Bowling Alley, 3 tables and bowling alley, good 555 Income from $900 to $1,800 per month. Price $17,000

NORTH-EAST OF EDMONTON—Good town, only bowling alley, 3 tables and 4 slots. Very good business Price $20,000

VERY PROSPEROUS TOWN South of Edmonton, one building 4 tables, part of the building rented to others for $60 month income.

Information, watch we cannot disclose names. Avoid any loss that this is the best buy in the country at $18,000

THEATRE FOR SALE

GOOD BRICK BUILDING that can accommodate 400 people. Living quarters upstairs, light and air, price $7,500. Very good income. Price $70,000

CITY STORES

GROCERY STORE with meats, good building with 4-room living quarters, full cement basement, garage. Stock about $3,000 Price $15,000 Terms: Negotiable

LARGE GROCERY STORE and Butcher Shop in best location South Side, 3 rooms living quarters for rent, living quarters available. Turnover about $60,000

SUBURBAN STORE with 4-room living quarters, outbuildings and 10 lots $4,000 Stock about $1,000 Turnover about $60,000

GENERAL COUNTRY STORES

NORTH EAST OF EDMONTON—Good farming district, the best data on hand with 5-room home, Buildings and fixtures $7,000 Stock about $3,000 Turnover about $60,000

NORTH OF EDMONTON—Building 26x60, 3 rooms living quarters Turnover about $40,000 Stock and fixtures $10,000 Stock at invoice price. About $12,000

COFFEE SHOP AND BAKERY

IN GOOD and growing town to very prosperous district New building Bakery equipment $1,200 Good business Price for building and coffee shop $15,000

WE HAVE OTHER BUSINESS OPPORTUNITIES IN EDMONTON AND COUNTRY TOWNS. SEE US FOR YOURS

JOHN ESAIW AGENCY
Real Estate — Insurance
Mayne Block Phone 22218 72916

STORE FOR SALE in business area. Cafe, Double equipment, also Rooms fully modern, 3 suites. Price $4,000 Terms.

SOUTH EDMONTON
REAL ESTATE AGENCY
412 EMPIRE BLDG Phone 22621

HERE—A REAL INVESTMENT! Grocery Store in Industrial district of Edmonton will always rent Stores and suites on lease, possible revenue $300 monthly. Asking price $17,000, $12,000 cash or will consider House Property as part of full price. Will stand your investigation

M. E. Crozier Agencies
10356 108 St Phone 22227

A SECURED investment for $1500 in a reliable business, manufacturing and wholesale. Profits average $300 a month Working Partner preferred Box 9291, Bulletin

If You Want To Buy a HOTEL, RESIDENCE, APARTMENT BLOCK, ACREAGE or FARM, Call on Us.

We have a few offered at Reasonable Prices

GEM AGENCIES
Gem Theatre Bldg Ph 26854

BUSINESS AND APARTMENT BLOCK
Revenue $510 Monthly
Living quarters available Located in good business district on 118 Ave. A good buy at $75,000 cash.

DUCEY
H D HYNDMAN
209 Williamson Bldg
Ph 26219 84529

COFFEE SHOP Jasper Avenue Good location Turnover $80 daily Good lease can be endorsed, price includes gas, water, heat. $4,500 cash Box 21, Bulletin.

CAFE In good small town, no opposition, seats 40, 12 hours Twenty Average turnover, $60 day Building can be leased for $50 month, stock around $900 Full price $2,500.

GROCERY AND MEATS—Everything well located on one of the prominent south streets. Turnover around $5,000 monthly Good fixtures include meat department, with frig., show case, wire Stock around $3,000 Living quarters at rear of store Building rented. Price $6,000 plus stock

GARAGE AND SERVICE STATION—Good city location with 3 pumps, exceptionally good shop business Large building, 60x60, cement floor, all utilities. Stock and equipment approximate 50 cents on the dollar. Price $12,000 Terms.

NEW MODERN BUNGALOW—3 Bedrooms and Sun Porch, A lovely home for quick sale at $5,700—$1,000 cash. This is a real snap

SEE TOMMY

AIME R. BERNIER
114 Lefroy Bldg Ph 26365

WESTGLEN

ATTRACTIVE 2-bedroom stucco bungalow, 3 rooms and bath, full basement, hot water heating, garage, fully decorated, fence, lawn, etc. Price $7,500 Terms. Also 2-bedroom bungalow, 3 rooms and bath, full basement, hot water heating, garage, fully decorated, fence, lawn, etc. Price $7,000 Terms. Also 2-bedroom bungalow, 3 rooms and bath, full basement, hot water heating, garage, fully decorated, fence, lawn, etc. Price $6,500 Terms.

THE LOCATORS LTD
10251 101A St Phone 26121

PRIVATELY owned room upstairs, 2 blocks from Jasper, suitable for 2 men, $10 week. Phone 21487

MUST SELL QUICK Bargain 4-room suite, 2 years old, 2 chairs, 2 tables, 2 lamps, 2 rugs, 2 mirrors, 2 beds, 2 springs, 2 mattresses, 2 dressers, 2 chests, 1 kitchen cabinet, 1 table, 4 chairs, 1 rug, 1 mirror, 1 stove, 1 refrigerator. Phone 22032 Greenview, 1-8th Ave

MONEY TO LEND (Cont'd)

MONEY TO LOAN
LOANS ON CITY PROPERTY
Monthly Repayments
Agreements Purchased
GREENE & MILLAR
209 Tegler Bldg Ph 23183

MONEY TO LOAN
On
IMPROVED FARM LANDS and CITY PROPERTY
C. J. McNab, Building Loans Available

UNIVERSAL SALES
10025 102 Ave Ph 21328-21847

Finance Your Car
The Personal Way
General Finance Mortgage and House Loans

PERSONAL LOAN & FINANCE CORP.
306 McLeod Bldg Ph 25465
General Financing

MONEY TO LOAN
ON CITY HOMES and BUSINESS PROPERTIES
H M EVANS and COMPANY LTD
CPR Bldg Phone 22215

INSURANCE (54)

GENERAL INSURANCE
Call Bert Sanders 29870
Lowest Rates Auto Insurance
ROY HENRY LTD Ph 26341

All Types Except Life, Bonds
Mortgages & Oil
309 Agnes Bldg Ph 21215
Ask for Mr. Mann, Insurance Clerk
Ins Exp Casualty, Ph 23314 21 Jasper

Ph 23450 Ph 23450
21 Dominion Bank Bldg Ph 23450

HERBERT SHERBERN, LIMITED
1 CPR Telegraph Bldg Ph 22062
All Classes of Insurance

INCOME PROPERTIES (55)

112 ST. SOUTH OF JASPER

NEAR METROPOLITAN HOSPITAL 12-room house, Large lot Garage, Revenue from 3 rooms rented, 9 rooms for owner Income Daily Furnished Bargain at $9,000, with terms.

AIME R. BERNIER
114 Lefroy Bldg Ph 26365

L. T. MELTON REAL ESTATE
"The Office of Organized Service"

REVENUE PROPERTY

SOUTH Apartment Block 4-4-room suites, 1-3-room suite, hardwood floors, tinted walls, Garage

For further information call Jim Aitken or Fred Hickey

Specializing in properties West of Jasper Ave.

L. T. MELTON
REAL ESTATE
10475 100 St Phone 23600

FULLY Modern House Northeast 3 Furnished Suites Rented Revenue $120 month Price $9,500

GATEWAY AGENCIES
74 Beacon Block
10144 101 Street
Phone 22122

Real Estate

HOUSES WANTED (56)

4-5 ROOM Modern Bungalow With pay cash. Box 95 Bulletin

SMALL Home in suitable area. Can pay cash up to $1,000 Box 40, Bulletin

WANTED—Small 3 or 4 room bungalow in the West End Office; state full details. Box 2, Bulletin

L. T. MELTON REAL ESTATE
"The Office of Organized Service"

A Sign of the New Year
On South Side Properties

HOUSE Brick 3-room Bungalow, Lot 50x150, Price $3,000 Terms. Also 50 x 150 Lot $1,000 Terms. Total $7,000

CLOVERDALE 4-room, modern, well located Bungalow All conveniences, Hardwood floors, Price $4,000 Terms arranged

W. Hunter, R. Craig & H. Hartley

L. T. MELTON
REAL ESTATE
10475 100 St Ph 23600

3-ROOM bungalow, 3 rooms, Fully modern, in good condition Immediate possession $2,000, $400 cash

A McGILLIVRAY & CO
810 Tegler Phone 22037

HOUSES FOR SALE (Cont'd)

INTEGRATED HOUSES

CASH payment of less than $1,500 gives you immediate Private Bungalow home of your own. Large lot, close to Grocery Store, Shopping area, bus line, Schools, etc. Price $7,000 Terms.

HEGLER AGENCIES
Phone 22222
The Old Reliable Firm

6-ROOM modern semi-bungalow 2 lots, 50x150 Dairies one block Close school, transportation Owner 12306 120 Street

A BARGAIN
Close in—60 and 102 Ave 5-room home Revenue $96.50 plus 3-room garage Price $9,000 Terms. Full basement garage. $6,500 half cash payment

NOW IS YOUR CHANCE
To own a really beautiful home You can now rent in today 5 years homes cash within large rooms 2 top floors, 3 bedrooms, 2 bathrooms, 2 living rooms, best hardwood floors throughout, all electric kitchen, sliding drawers and hardwood, with full basement, hot water heating, large space, high basement built to accommodate extra suite. All for $14 a month rental, at 28 Ave and 112 St. A small down payment of only $1,325, balance on very easy terms. Phone me for appointment

H W Hunter—Phone 32040

CASH PAYMENT ONLY $650
9515 152nd Street

STUCCO bungalow on large lot 4 rooms living room, dining room, kitchen and bedroom. Move in condition. Price $4,500 Terms. Total cash and balance $29 month.

FULL PRICE $5,500

3-ROOM bungalow with 2-room basement, hardwood floors, hot water heating, full basement, hardwood floors, thermostat controls, large concrete garage, fence, lawn, etc. Price $6,000 Terms $1,000 cash, balance $40 a month.

WEST PRICE $7,500

WEST END—Close to Jasper, one attached garage on 2 bedroomed bungalow, 3 rooms and bath, living room 2 bedrooms and covered porch, full basement, hot water heating, fully decorated, fence, lawn, etc. Price $7,500 Terms 30 day possession Terms

MONARCH
INVESTMENT AGENCIES
9990 Jasper Ave Ph 26864
Family Advisement Building

3-ROOM house, 2 lots, 50 by 150 zoned for Multi-family, Revenue $60 month, suitable for Rooming House. Price $4,000 Terms $1,000 CASH

AND a reasonable modern apartment for sale, revenue $1,200 month, 3 suites, 2 on Jasper Ave. Price $2,100 with $800 cash and Spinks.

SOUTH OF 118th AVE

LARGE 5-room home all utilities, hardwood floors, full basement, Revenue of $60 from two 2-room suites. A good buy at $5,500 Terms

W. C. ROWES & CO.
R. PRESSLEY, 26261
10144 101 St Ph 22414-26141-21577

NEW GIBSON CABIN FOR SALE
Well furnished, completely insulated 10x24, Two rooms, air conditioned, oil furnace, Gladiolus Bulbs, Blossom and Bloom Perennials, Will pay freight up to 100 miles Price $1,500 Terms down $100 B A Gordon, Lessie Alta

L. T. MELTON REAL ESTATE
"The Office of Organized Service"

HOUSE Brick 3-room Bungalow, Lot 50x150, Price $3,000 Terms. Also 50 x 150 Lot $1,000 Terms. Total $7,000

CLOVERDALE 4-room, modern, well located Bungalow All conveniences, Hardwood floors, Price $4,000 Terms arranged

W. Hunter, R. Craig & H. Hartley

L. T. MELTON
REAL ESTATE
10475 100 St Ph 23600

3-ROOM bungalow, 3 rooms, Fully modern, in good condition Immediate possession $2,000, $400 cash

A McGILLIVRAY & CO
810 Tegler Phone 22037

HOUSES FOR SALE (Cont'd)

KING EDWARD District—Very attractive 1942 new cottage modern 4-room completely furnished, all hardwood floors, all conveniences, Hardwood, very lovely bungalow with lot 50x150 two good bedrooms, large living room, clothes closets, modern kitchen, full concrete basement and furnace, shower for clean and refreshment, hot water heating, Hardwood floors throughout, Garage, Lot 50x150 Development and paved street, Price $4,000 half cash, balance $40 month, Revenue $40 month, Full price $4,000 terms arrangement.

TWO FURNISHED MONTH PONDS—$600 4-room furnished house, Immediate possession, Investment, Reduction, Kitchen and 2 upper bedrooms, front entry, revenue at $35 a month, 2 rooms and sunroom, complete with venetian blinds, gas furnace, gas stove and clothes chute $6,500 Terms $1,000 cash.

HALTON 2 weeks notice, Old A Canada Road, 3 bedroomed bungalow, combination living and dining room, 3 piece bathroom, walk in clean, large lovely full concrete basement, Garage, Lot 100x150 Price $7,500 $ Less formal and refinished, has front entry, Revenue $40 month, Low full purchasing and easy reduction, $2,500 cash, $40 month.

TO BUY OR SELL, SEE

MacGREGOR
Member of Edmonton and Alberta Real Estate Associations
11139 97 St Phone 22172 Day or Evening

UNIVERSITY AVENUE DISTRICT—Brick 4-room Bungalow with extra basement room, Hardwood floors, Kitchen has easy living lines with fireplace, Full basement, Hot water heating, Garage, Lot 50x150 Revenue $40 month, Price $4,500 Terms $1,000 cash, Balance $40 month.

TO BUY OR SELL, SEE

MacGREGOR
Member of Edmonton and Alberta Real Estate Associations
11139 97 St Phone 22172 Day or Evening

TWO small homes, four rooms each, Revenue $60 month, self-contained, $6,000 Terms.

THIS

GREEN SPECIALIZES
IN
HOMES

And if you are in the market to buy or sell, you make a mistake if you don't see us.

Young maker no mistake if you do.

The Parrell Agencies
"The Office of Executives"
Real Estate - Insurance - Mortgages
202 Mackenzie Block Phone 22211
Evenings 9613-21422-26388

THREE Rooms Furnished, All utilities paid $6 per week.

Kenneth McGuire Hendrie Wanted, A Lot Large Enough for Garage.

Avenue Real Estate
51 A BUSINESS
Ph 22-1-2-3-4-5-6-7-8-9-0

WITH revenue apartment Bungalow 2 year old Bungalow installed 10 H.A. gas furnace, extra insulation, hardwood floors, Hardwood floors throughout, Hardwood floors throughout, Hardwood floors throughout

Bulletin Want Ads

AUTO WRECKAGE (Contd)

UNION AUTO WRECKAGE
Auto Electric and Rewinding
Just East of 99 St
4640 - 103 Ave Ph. 51515

Can't Get Your Parts?
JASPER AUTO PARTS
8518 102 Ave. Edmonton
Dealers in new and used parts for all makes of cars and trucks.

AUTO WRECKAGE LIMITED
The Old Reliable
See Us First and Save
Parts and Accessories
Phone 33500—33501—33502

AUTO REPAIRS (87)

THE GREGORY CO.
Auto Body and Fender Works
8625 - 103A Ave Ph. 29867

TIRES, PARTS, Accessories (89)

GOOD Dodge motor, all component parts less radiator $150 7430 101A Ave.

GUYONCHEZ anti-freeze $1.25 guarantee $50 US. gallon. 7430 101A Ave.

5-TUBE push button car radio new aerial, all reasonable offers, see to appreciate. 11945 130 St.

Wire Sets—2 gallons Prestone A Chevalier, 11925 87 St.

USED 32x6 and Dodge Truck Tires Special Price
AVENUE TIRE SERVICE, 8604 118 Ave

Millions of Alibis in Our
LARGE STOCK
OF USED TIRES AND TUBES
(Both Passenger and Truck)
EDMONTON TIRE COMPANY LTD
10209 96 St. and 10204 Ave
Phone 22336
Complete Stock New Goodyear Tires

RADIATORS

EDMONTON Auto Radiator Works
Thermoseal Carter Radiator Cores. 7 Green, 88 St.—Jasper. Ph. 56013

TRAILERS (89)

DODGE, Ford and International heavy duty lumber trailers. Rear 9820 Jasper Ave. HILL HOPKIN

NEW and used trailer coaches, $395 and up.
HALDIN-WALKER COMPANY
10819 101 Street Ph. 24943

AUTOS FOR SALE (90)

1938 Plymouth coach, good condition $665 103A Ave. Room 2.

1937 CHEVROLET Sedan. Good running condition. Excellent tires, heater $195. 12542 126 St.

1939-40 1939 Chev. Coach, $200 11120 84 St.

1936 Graham Sedan. Good condition $350. 7236 102 Ave.

1947 Dodge Panel: 11,000 miles, air filter, heater, Prestone and tires. Radio take now. Price $1,800 Ph. 27012

1941 FORD SPECIAL SUPER DELUXE 4-door sedan, new motor, new set tires, heater, driven 2,000 miles with new motor. Call 1241 83 Street

1935 Plymouth G.M.C. Fatten axle, 160" wheelbase, new motor, 10,000 miles. All other parts new. Rubber good. Ph. 73355, C. Tomai, with or without van.

1936 CHEV. coach. Firestone tires, windshield, heater condition $600. 1931 - 94 Ave.

1941 Ford Coach, excellent condition, fully winterized. Privately owned Ph. 81668.

JANUARY SPECIALS

1948 Chrysler Royal Field Drive Sedan, equipped with the new 136-13 Super Cushion Goodyear Tires, Heater Firestone, New.

1948 Ford Super Deluxe Fordor Sedan, Heater, Prestone, New.

1942 Chevrolet Sedanette, Radio, Heater, Prestone.

1940 Mercury 114 Sedan, like new, equipped with Radio, Heater, Firestone Seat Covers, Fog Lights and Lifeguard Tubes.

1939 Monarch Sedan, $900. Mileo Heater, Defrosters, Firestone. List price $1,295—special at $1,095.

1946 Pontiac Sedan, Radio, Winterized, Low Mileage.

1947 Willys Station Wagon like new, list $2,900—special $2,175.

1941 Plymouth Coach, Winterized, $1,175.

1939 Chevrolet Sedan.

1947 Pontiac Coach—New.

TRUCKS

1948 Dodge 1-ton Pick-Up, $1,350.

1940 Ford 1-ton Pick-Up, $695.

1939 Ford 1-ton Truck, good, $1,475.

1946 Fred. 1-ton Pick-Up.

ADDITIONS

1946 Plymouth Special Deluxe Coach, Radio, Heater, Lifeguard Tubes.

1947 Fraser Manhattan Sedan, new No mileage, Sell $100 under new price.

1947 Dodge Travelmaster Sedan, new

1939 Ford Model A 1-ton Truck, new engine, battery, radiator, front hopped transmission. Special price—$295.

1947 Dodge 1-ton Panel Truck, Coupe, radio, heater, defroster, seat covers.

1942 Plymouth Coach, radio, heater

Cash Trade Terms

KALLAL MOTORS
Edmonton's Leading Used Car Dealers
11424 Jasper Ave Phone 82406

1942 Chevrolet with 1946 motor, new brakes. Ph. 26352

1938 2½-ton GMC, new motor, 1946 Schach Hoover box, Scott, Phone 33-R-2

1946 Hudson 6, Winterized, Like new throughout. Ph. 82060.

CAR FOR SALE

1947 Kaiser Sedan, heater, low mileage, fully winterized $2,300. Apply Parker Motors, 8 Ft Saskatchewan.

1941 ½-M.C. 2½-ton Truck. Good shape. Fully equipped. Best offer. 4869 118 Ave.

1947 Plymouth sedan, radio, air conditioning. H. Mangelsen, Room 49, Queen's Hotel.

1946 Mercury Coach. 1947 Chevy Stylemaster. Apply Nick Klimas, 39 St.—118th Ave. (Mines). Bevania.

WILL sell for cash, very reasonable, 1940 Chevrolet Sedan, heater, engine heater very good condition, tires good, battery and radio. Apply 1 mile, on New Edmonton Hotel.

1941 Mercury Convertibles, radio, heater, new rubber, first class condition. 11731 132 St.

20 Willys light delivery.

1939 Model A light delivery.

1931 Hudson Sedan.

VALLEY SERVICE
10304 101 St. Ph. 26815

1935 GREEN Ford coach. $600. Ph. 21302

1946 FORD 1-ton truck excellent condition. Winterized. Phone 33563 or 93

1947 MERCURY ONE TON TRUCK Complete with all extras. Low mileage Equipment. Ph. 26835 8-8 days

1937 Pontiac 70 period American

1946 Mercury Sedan

1937 Nash Sedan

1938 Dodge Sedan

1941 Chevrolet Panel

1929 Model A Ford

TRUCKS

1944 3-ton Ford—134" wheelbase

1944 3-ton Ford—Special Wheelbase

1939 2-ton Fargo

1938 K-7 International

1938 Dodge Maple Leaf

1940 Acme 15 CYL

And a good selection of motorcycles

BY-RITE AUTO SALES
9613 Jasper Ave Ph. 26811

1—TON International truck. Heater, no cook. Reasonable. Bear 9820 Jasper Ave.

1946 CHEV. Sedan, 1 ½-ton truck, 1946 Chevrolet Panel, 1946 Ford Panel, Jasper Service Station, 99 St. and Jasper Ave.

2000 YEARS SPECIALS
49-42 Coach, Mech good, fair paint and selling here $125
1941 Chevrolet Coach, $425
1940 Mercury 110 sedan, $395
1940 Chevrolet Coach, $375
1940 Mercury 114 sedan, $475
1940 Chevrolet Coach, $425
1941 Chevrolet sedan
1940 Dodge sedan
1940 DeSoto sedan
1939 Chevrolet Coach, $375
1939 Dodge sedan, $375
1939 Plymouth coach, $375
1939 Chevrolet coach, $375
1939 Terraplane sedan $325
1939 Lasco sedan, $175
1939 Ford pickup, flat bed $475

STAN REYNOLDS
Ph. 5812 Westmount
2000 Sale of Trucks—Nine new, ready for sale. Nine 1948 Chevrolet 1-ton Pick-Up, Alberta Motors Ltd.

TRY KALLAL MOTORS
1156 Jasper Ave. Phone 82406

AUTOS FOR SALE (Contd)

1947 Plymouth sedan, $1,100 price, motor, in A-1 condition. $1,300. Phone under heater, radio, winch, 1 ½-ton, 1946 model, 1946 model, 1946 model, 1946 model.

1947 Kaiser Sports sedan, mileage, fully winterized $2,600 Apply Parker Motors, 8 Saskatchewan.

1948 Hudson Sedan
1948 Ford Coach
Above cars have low mileage
1938 Ford Coach
1938 Hudson Sedan
1934 Plymouth
1938 Terraplane Coupe

HALDIN-WALKER CO.
10819 101 St. Ph. 24943

FOR SALE: 1945 2-ton Truck, gravel box and hoist, radio, heater, tires, engine, a new 283 Hyra Cool Moore Box 224, Ponoka.

BEST VALUES IN TOWN.
1946 Super Deluxe Ford Sedan, radio, heater, tires good, $1,595.
1946 Hudson Super Sedan, air conditioner, radio, heater, Phone 27 800.
1941 Dodge 1-ton panel, $650
1935 Ford Sedan, $325
Late Model Cars Wanted

WESTMINSTER SALES
114 St. and Jasper Ave
Ph. 82606

1936 Chevrolet Coach
1936 Chevrolet Coach
1939 Light Delivery 1-ton
1938 Nash Sedan
1933 Dodge Sedan
1935 Chevrolet Panel
1934 Hudson
1939 Buick
1946 Studebaker 2-Ton Truck

HAYWARD MOTORS
10615 Whyte Ave.
Phone 32000

1946 Ford with heater
1946 Chevrolet ½-ton Hydramatic; radio and heater.
1947 Willys Station Sedan. Heater on-off-on and radio.
1946 Monarch with heater.
1946 Chevrolet coach, good condition
1941 Dodge 1-ton panel.
1941 Dodge.

MILLER MOTOR CO.
USED CAR DEPARTMENT
Memorial Walk Ph 26291
and
10019 104 St

"HIPPY HIPPO" GARAGE
For Better Repair service
10112 96 St Ph 23548

1939 Chevrolet B Ford truck, 10625 102A Ave, at rear. Ph 31433.

1937 Chev. Sedan, $175, or limited. Ted Thelwell, 83 Park.

1941 Monarch sedan (new)
1941 Fargo 1-ton truck
1941 Fargo 1-ton truck
1940 Plymouth coach (new)
We sell cars on commission

GEM MOTORS
9676 Jasper Ave.
Evenings Ph. 27491 Wells

TRY KALLAL MOTORS
1156 Jasper Ave.

1947 WILLYS Jeep, 4,000 miles. No field work. Veneer cab. Heater, spotlight, windshield. 3-pt. implement 18 months. $1,850 cash. Box 65, Westlock, Alta.

USED Cars and Trucks bought and sold, Jasper Garage, 10024 103 Ave. Ph. 24600

1947 WILLYS civilian jeep. 2,000 miles. Like new condition. Ph. 81668.

USED CARS—TRUCKS

1947 Chevrolet Sedan
1947 Hudson Super Sedan.
1947 Hudson Com. Sedan.
1946 Hudson Super Sedan.
1939 Dodge Sedan.

THE AUTOMART
10830 Jasper Ave Ph. 23658

UNION MOTORS
10749 Jasper Ave. Ph. 52377

VALLEY SERVICE
10304 101 St. Ph. 26815

TRADERS
10602 101 St. Ph. 21857

1946 Chev sedan
1940 Ford sedan
1940 Pontiac coupe
1935 Ford Panel
Model A Ford sedan

TRY KALLAL MOTORS
5001 - 111 Ave
NO 120 Commercial Dodge motor
Call after 6 p.m. 11526 83 St

TRY KALLAL MOTORS
11424 Jasper Ave

GOOD USED CARS FOR SALE
HAYWARD MOTORS
10615 82 Ave. Ph. 32881

AUTOS WANTED (91)

WANTED 1938 - 1941 CAR
11137 130 St Ivanhoe.

WANTED FOR CASH
1946-47-48
1½ or 1-ton pickup, state price. Box 107 Bulletin.

CITIES highest prices paid at
WESTMINSTER AUTO SALES
114 St. and Jasper Ave. Ph. 82606

BY-RITE AUTO SALES
9613 Jasper Ave.—Ph 26811

WANTED late model sedan 1939-1947 Must be in A-1 shape. Ph. St. Mac. Donald, 25310 or 84222

WE will pay the highest cash price for late model cars.
HALDIN-WALKER COMPANY
10819 101 Street. Ph. 24943

THE KALLAL MOTORS
11424 Jasper Ave.

CASH IN A FLASH
FOR YOUR CAR OR TRUCK
KALLAL MOTORS
11424 Jasper Ave. Ph. 82406

WANTED 1946 or later 1½-ton Chevrolet or Ford Light Delivery. No dealers. Box 1263

WILL pay up to $1,000 for 1940 or 1941 car. 109 La Fleche Bldg

1928 LIGHT Ford Pickup, 10500 condition. Cash. Ph. 27550 After 5:30

1946 HUDSON Super Six with heater and defroster, in A-1 shape. Snap for quick sale

MARINE INDUSTRIAL EQUIPMENT
10520 101 St. Ph. 21857

DRIVING SCHOOLS (92)

DRIVING SCHOOL
Dual equipped cars. Learn to drive safely and efficiently. For particulars apply to Edmonton Driving School, 10819 101 St. Ph. 24943.

Notice of Preparation of Assessment Roll 1948

Town of Beverly

Notice is hereby given that the assessment roll of the Town of Beverly, made under the provisions of the Assessment Act, has been prepared and will lie for thirty days, open for inspection at the office of the Secretary-Treasurer of the Town of Beverly, from ten o'clock in the forenoon to four o'clock in the afternoon on every day, except Saturdays and Sundays, and that any person who claims to be assessed or who claims that any other person should be assessed or who claims that any person should be assessed in respect of any other property than that in which he is assessed, may at any time during the period aforesaid, lay a complaint in writing addressed to the undersigned Secretary-Treasurer of the Town of Beverly, and that such complaint will be dealt with by the Court of Revision of the Town of Beverly, which will hear and determine the same on the second day after the expiration of the said period.

Dated this 16th day of January, 1948.
Secretary-Treasurer of the Town of Beverly.
J. J. Gaudreault,
Secretary-Treasurer,
Town of Beverly,
Beverly, Alberta.

Breaks Own Record

LLANELLY, Wales, Jan. 10.—(Reuters)—William King, 41-year-old Welsh miner who two weeks ago created a record by producing 61 tons of anthracite in a week yesterday broke that mark with a total of 71 tons for the current week. He works at the Great Mountain Colliery at nearby Tumble.

SALE BY PUBLIC TENDER Of Petroleum and Natural Gas Lease

Tenders will be received by the Deputy Minister, Department of Lands and Mines, Edmonton, Alberta, up to the hour of 3.00 o'clock in the afternoon of Tuesday, the 20th day of January, 1948, for the right to drill for petroleum and natural gas underlying the following described lands:

Lot 1 of Legal Subdivision 8 of Section 35, Township 50, Range 26, West of the 4th Meridian

Competition shall be on the basis of a percentage of the production obtained from natural gas obtained from the premises, such percentage to be payable in addition to the royalty that may from time to time be fixed by the Lieutenant Governor in Council pursuant to Section 24 of the Petroleum and Natural Gas Regulations.

The purchase price in the sum of $10,000.00 together with the rental of $40.00 for the first year, being at the rate of $10.00 an acre, a lease fee of $10.00 and a deposit of $2,000.00, or a total of $12,050.00 must be deposited with the tender.

Any money received from an unsuccessful tender will be returned, and the cash deposit of $2,000.00 will be returned to the successful tenderer upon the completion or abandonment of the well in accordance with the regulations.

The tender must be enclosed in a sealed container and may be landed to the person conducting the sale at Administration Building, 100th Street, Edmonton, Alberta, or may be forwarded by registered mail addressed to the Deputy Minister, Department of Lands and Mines, Edmonton, Alberta, and such tender must be in possession of the Deputy Minister, Department of Lands and Mines, Edmonton, Alberta, and such tender must be in the possession of the Deputy Minister, or his duly appointed for the holding of the sale. The sealed tender must be marked on the outside "Tender for petroleum and natural gas lease, Parcel No. 1."

The payments accompanying the tender must be in the form of a certified or marked cheque on a chartered bank, certified Treasury Branch order cheque or certified non-negotiable transfer voucher payable to the Provincial Treasurer.

No tender will be considered which does not comply fully with these requirements and conditions and the Minister may, in his discretion, reject any or all tenders, and in the event of no disposition being made the petroleum and natural gas rights will be withdrawn automatically from disposal and placed under reservation.

The lease to be issued to the successful tenderer will be in the form prescribed by the Minister under the Petroleum and Natural Gas Regulations, subject to the following further conditions, viz:

(a) The lessee shall, not later than the 1st day of May, 1948, unless inclement weather conditions prevent, work upon the lands comprising the location machinery and equipment capable for carrying on drilling operations, and he shall within the same period furnish evidence, supported by affidavit, showing the character, quantity and value of the machinery so installed and the date of its installation.

(b) The lessee shall immediately upon completion of the installation commence drilling operations at his leasehold, and he shall continue such drilling operations with reasonable diligence, to the satisfaction of the Minister, with a view to the discovery of oil or natural gas.

(c) If as a result of the information obtained from the drilling of the well or other data there is a probability of more than one producing horizon, the lessee must within thirty days of the completion of the first well commence the actual work of drilling a second well on the location to the other zone.

J. Harvie,
Deputy Minister of Lands and Mines.
January 8th, 1948.
Edmonton, Alberta.

Notice to Creditors and Claimants

In the Estate of ADOLF MANUSCH, late of the Town of Mossa Mountain in the Province of Alberta, Labourer, deceased.

NOTICE is hereby given that all persons having claims upon the estate of the above named Adolf Manusch who died on the 10th day of November, A.D. 1947, are required to file with the undersigned Administrator, on or before the 10th day of February A.D. 1948, a full statement duly verified of their claims and of any securities held by them, and that after that date the Administrator will distribute the assets of the deceased among the parties entitled thereto, having regard only to the claims of which notice has been so filed and which have been brought to his knowledge.

DATED this 6th day of January, 1948

G. M. COLHAN
Acting Public Administrator,
Administrator of the Estate of Adolf Manusch, Deceased.
Provincial Building,
Edmonton, Alberta.

Notice to Creditors and Claimants

In the Estate of WILLIAM A. McCUTCHEON, late of the City of Peace River, Grocer, U.S.A., in the Province of Alberta, Grocer, deceased.

NOTICE is hereby given that all persons having claims against the estate of the above named William A. McCutcheon who died on the 16th day of September, A.D. 1946, are required to file with the undersigned Administrator by the 9th day of February, A.D. 1948, a full statement duly verified of their claims and of any securities held by them, and that after that date the Administrator will distribute the assets of the deceased among the parties entitled thereto, having regard only to the claims of which notice has been so filed and which have been brought to his knowledge.

DATED this 8th day of January, 1948.

G. M. COLHAN
Acting Public Administrator
Administrator of the Estate of William A. McCutcheon, Deceased.
Provincial Building,
Edmonton, Alberta.

TENDERS

FOR ERECTION OF ST. ANTHONY'S PRIZE FOUR-PLEX, 96 ANDREW AVENUE AND AVE. AND 102TH STREET, EDMONTON, ALBERTA

Sealed Lump Sum Tenders addressed to the undersigned will be received up to 3 p.m. on Friday, February 13th, 1948 as follows:

1. General Contract
2. Plumbing, Heating and Ventilation

Specifications and Tender Forms for Tenders are to be accompanied by a Marked Cheque equal to 5% of the Tender.

Copies of specifications may be obtained from the Architects on a deposit of $10.00 which will be refunded on the return of plans and specifications and in good condition.

The right is reserved to reject any or all Tenders.

BLAKEY & BLAKEY
Registered Architects
10016 - Jasper Avenue
Edmonton, Alberta

NOTICE

Tender for the Purchase of Stettler Municipal Hospital District Debentures

Sealed tenders will be received at the office of the Secretary-Treasurer, Town of Stettler, Alberta, not later than January 14, 1948, for the purchase of Debentures of $100,000.00 Stettler Municipal Hospital District Debentures as follows:

$100,000.00 Debentures to provide for an extension to the present hospital building.

Debentures will be dated January 1st, 1948 and are payable in 30 equal instalments with accrued interest at the rate of 4½ per cent. Apply at the office of the Secretary-Treasurer, in the Town of Stettler, Alberta. The first payment to be on March 1, 1949 and thereafter annually.

This issue has been approved by the Board of Public Utility Commissioners of the Province of Alberta.

Tenders for the purchase of Debentures

Lowest or any tender not necessarily accepted.

J. H. BATH,
Secretary-Treasurer,
Stettler Municipal Hospital District,
Stettler, Alberta.

SALE BY PUBLIC TENDER Of Petroleum and Natural Gas Lease

Tenders will be received by the Deputy Minister, Department of Lands and Mines, Edmonton, Alberta, up to the hour of 3.00 o'clock in the afternoon of Tuesday, the 20th day of January, 1948, for the right to drill for petroleum and natural gas within the following described lands:

Lot 1 of Legal Subdivision 10 of Section 35, Township 50, Range 26, West of the 4th Meridian

Competition shall be on the basis of a percentage of the products other than natural gas obtained from the location, such percentage to be payable in addition to the royalty that may from time to time be fixed by the Lieutenant Governor in Council pursuant to Section 24 of the Petroleum and Natural Gas Regulations.

The purchase price in the sum of $10,000.00 together with the rental of $40.00 for the first year, being at the rate of $10.00 an acre, a lease fee of $10.00 and a deposit of $2,000.00, or a total of $12,050.00, must be enclosed with the tender.

Any money received from an unsuccessful tenderer will be returned, and the cash deposit of $2,000.00 will be returned to the successful tenderer upon the completion or abandonment of the well in accordance with the regulations.

The tender must be enclosed in a sealed container and may be landed to the person conducting the sale at Administration Building, 100th Street, Edmonton, Alberta, or may be forwarded by registered mail addressed to the Deputy Minister, Department of Lands and Mines, Edmonton, Alberta, and such tender must be in the possession of the Deputy Minister, or his duly appointed for the holding of the sale. The sealed tender must be marked on the outside "Tender for petroleum and natural gas lease, Parcel No. 1."

The payments accompanying the tender must be in the form of a certified or marked cheque on a chartered bank, certified Treasury Branch order cheque or certified non-negotiable transfer voucher payable to the Provincial Treasurer.

No tender will be considered which does not comply fully with these requirements and conditions and the Minister may, in his discretion, reject any or all tenders, and in the event of no disposition being made the petroleum and natural gas rights will be withdrawn automatically from disposal and placed under reservation.

The lease to be issued to the successful tenderer will be in the form prescribed by the Minister under the Petroleum and Natural Gas Regulations, subject to the following further conditions, viz:

(a) The lessee shall, not later than the 1st day of May, 1948, unless inclement weather conditions prevent work upon the lands comprising the location machinery and equipment capable for carrying on drilling operations, and he shall within the same period furnish evidence, supported by affidavit, showing the character, quantity and value of the machinery so installed and the date of its installation.

(b) The lessee shall immediately upon completion of the installation commence drilling operations on his leasehold, and he shall continue such drilling operations with reasonable diligence, to the satisfaction of the Minister, with a view to the discovery of oil or natural gas.

(c) If as a result of the information obtained from the drilling of the well or other data there is a probability of more than one producing horizon, the lessee must within thirty days of the completion of the first well commence the actual work of drilling a second well on the location to the other zone.

J. Harvie,
Deputy Minister of Lands and Mines.
January 8th, 1948.
Edmonton, Alberta.

Notice to Creditors and Claimants

In the Estate of ALBERT JOHN ROBERTSON, late of the Town of Beverly, in the Province of Alberta, Janitor, deceased.

NOTICE is hereby given that all persons having claims against the estate of the above named ALBERT J. ROBERTSON, who died on the 8th day of November, A.D. 1947, are required to file with the undersigned Administrator by the 9th day of February, A.D. 1948, a full statement duly verified of their claims and of any securities held by them, and that after that date the Administrator will distribute the assets of the deceased among the parties entitled thereto, having regard only to the claims of which notice has been so filed and which have been brought to his knowledge.

DATED this 8th day of January, 1948.

G. M. COLHAN
Acting Public Administrator
Administrator of the Estate of William A. McCutcheon, Deceased.
Provincial Building,
Edmonton, Alberta.

Notice to Creditors and Claimants

In the Estate of HERMAN T. PIRNION, late of the Town of Edmonton, in the Province of Alberta, Janitor, deceased.

NOTICE is hereby given that all persons having claims against the estate of the above named HERMAN T. PIRNION, who died on the 6th day of November, A.D. 1947, are required to file with the undersigned Administrator by the 20th day of February, A.D. 1948, a full statement duly verified of their claims and of any securities held by them, and that after that date the Administrator will distribute the assets of the deceased among the parties entitled thereto, having regard only to the claims of which notice has been so filed and which have been brought to his knowledge.

DATED this 8th day of January, 1948.

G. M. COLHAN
Acting Public Administrator
Administrator of the Estate of HERMAN T. PIRNION, deceased.
Provincial Building,
EDMONTON, Alberta

The average human brain is three times the size of an average gorilla's.

Man from Mars

Albert Crookes, former deputy reeve of Toronto township, appeared before the township council in "man from Mars" clothes, like this and carrying a hatchet. The hatchet, he maintained, was to knock some sense into the council heads. The reason for the flying suit and goggles was not explained.

Report Decrease Pound Holdings

BY JAMES McCOOK

LONDON, Jan. 10.—(CP)—The Bank of England statement indicated today that Britain's black market operations have hit their mark.

The bank, now under public ownership revealed that the fiduciary note issue has dropped £30,000,000 ($200,000,000) to £1,000,000,000 ($5,600,000,000), the first decline since the war ended in 1939. This means a decline in the number of pound notes in circulation.

Informed rumors that the government planned to call in present pound notes and replace them with a new issue alarmed black market operators who did their business in cash. They feared that they might be caught with a large number of notes at banks and awkward inquiries would be made if amounts offered were large.

Bank officials said that it was "quite possible" that unloading of currency by black market operators, tax evaders and others was responsible for the decrease in pound holdings by the public. Such individuals would be likely to invest their notes in paintings, diamonds, antique furniture and similar commodities, they said.

In recent months tens of millions of pounds have poured into banks which in the past held them into the Bank of England, responsible for the issue of the notes. This increase in the Central Bank's reserve to a point where the fiduciary issue could be reduced.

Before the world war the bank issued notes up to certain limits on a fiduciary basis, that is backed by government securities. Thereafter notes had to be covered by gold. Since 1928 notes have been issued on government security.

Spokesmen said the present silver coin shortage might be due in part to hoarding by those who fear a change in notes. But as £160 in silver weighs 25 pounds, this device was little used by black market operators who liked funds easily moveable.

Man. U. Debaters Go to Vancouver

WINNIPEG, Jan. 10.—(CP)—A University of Manitoba debating team comprising Margaret Mann and Charles Geraldson will leave here at 13 to take part in the inter-provincial university debating championship at Vancouver Jan. 16.

Present holders of the McGowan cup, symbolic of the Western Canadian debating championship, the Manitoba team will take the negative in the debate against the University of British Columbia with the topic to be "Resolve that the Dominion government take immediate steps curbing the powers of organized labor."

Names of other Manitoba teams will be announced next week.

Is Remanded

CALGARY, Jan. 10.—(CP)—Ernest Jackman, 35, of Timmins, Ont. was remanded for sentence until Jan. 16, when he pleaded guilty in police court yesterday to a charge of breaking into an east Calgary department store.

Notice to Creditors and Claimants

In the Estate of GEORGE MALAN STILL, late of the Town of Redcliffe, in the Province of Alberta, Gentleman, deceased.

NOTICE is hereby given that all persons having claims upon the estate of the above named GEORGE MALAN STILL who died on the 25th day of November, A.D. 1947, are required to file with the undersigned Administrator, on or before the 10th day of February, A.D. 1948, a full statement duly verified of their claims and of the securities held by them, and that after that date the Administrator will distribute the assets of the deceased among the parties entitled thereto, having regard only to the claims of which notice has been so filed and which have been brought to his knowledge.

DATED this 8th day of January, 1948.

A. J. Fraser, Administrator
Administrator of the Estate of George Malan Still, Deceased.
Provincial Building,
Edmonton, Alberta

Suggest Secret Ballot Be Held

WINNIPEG, Jan. 10.—(CP)—Labor Minister C. Rhodes Smith suggested yesterday a secret vote among Canadian Bakery Workers Union (CCL) employees in four city plants to determine their attitude towards a conciliation board report rejected by the union.

Mr. Smith said a union charge that the board's findings were such that "no fair-minded person could accept them" had not been borne out by the number of employees of the companies concerned who had stated directly to the labor department that they were prepared to accept its recommendations.

The union asked for increases of 15 cents an hour for 650 bakery workers at plants operated by Dawson Limited, Weston's Bread and Cake (Canada) Ltd., Canada Bread Co., Ltd., and General Bakeries Ltd. The board report, dealing only with the first two companies, recommended increases ranging from 5½ to 10 cents.

The labor minister said failure of the board to deal with the plants in the bakery of the other companies was the union's responsibility. He said the union had failed to name a replacement when its nominee to the board had been forced to go out of town.

Plan Peace River Free X-Ray Survey

CALGARY, Jan. 10.—(CP)—Citizens in the Peace River district and in the territory east and west of the CPR main line between Calgary and Edmonton will be invited in the free chest X-ray surveys during 1948, it was announced by C. B. Dickey, general manager of the Alberta Tuberculosis Association.

Port of Singapore Is Paralyzed

SINGAPORE, Jan. 10.—(AP)—The port of Singapore was paralyzed completely today when its approximately 200 dock workers went on strike. The stoppage was ordered by union leaders yesterday because of a dispute over whether Labor Ministry would be direct, as the unions want, or by contract, as the employers want to continue

Calls It Insult

NEW YORK, Jan. 10.—(AP)—Syed S. Hasan, correspondent for a Communist newspaper in India who was arrested in 1941 while working at United Nations headquarters, told reporters yesterday before leaving for United States that "my affair was an insult to me and to the entire press of the world."

Surplus Doubled

BUENOS AIRES, Jan. 10.—(Reuters)—The exportable surplus of the Argentine wheat crop, now being harvested, is likely to be nearer 4,000,000 tons than the 2,000,000 tons originally estimated earlier, said a survey of experts published yesterday in the newspaper La Prensa.

Floods Hit Town

SINGAPORE, Jan. 10.—(Reuters)—Floods have submerged the town of Ron Tingal, in southern Johore, a distance of 12 miles and 2,000 people to take refuge on high ground. No loss of life has been reported.

Makes Prediction

CALGARY, Jan. 10.—(CP)—Col W. G. Abel, representative of the Travel Association of Great Britain predicted in an address here yesterday that the Labor government in Britain would remain in power "for some time."

Many X-Rays

CALGARY, Jan. 10.—(CP)—A total of 381,464 people received free chest X-rays in 1947 with a resulting total of 670 active cases of tuberculosis discovered, C. Hobert Bailey, general secretary of the Alberta Tuberculosis Association reported yesterday.

Suffers Burns

CARMAN, Man., Jan. 10.—(CP)—Brought to hospital in an ambulance that required the help of a plow to tread over a snow-clogged road, Mrs. Alex. McIntosh was reported today in "fair condition" after suffering severe burns when her farm home was destroyed by fire Thursday.

Seeking Loan

FRANKFURT, Jan. 10.—(AP)—Officials of Frankfurt, Munich and Stuttgart said yesterday they are seeking a loan of 30,000,000 marks ($7,500,000) to help rebuild their war-damaged cities. One official indicated Swiss interests had expressed willingness to make short-term, low-interest credits for construction.

Prospects Improve

WASHINGTON, Jan. 10.—(AP)—Prospects for the 1948 wheat crop, which last month was reported at less than 1,000,000,000 bushels, have improved in recent weeks, the agriculture department reported yesterday.

Ex-Diplomat Ill

RALEIGH, N.C., Jan. 10.—(AP)—Josephus Daniels, 85-year-old editor, former secretary of the navy and United States ambassador, is near death at his home today. Members of the family said little hope was held for his recovery.

An imposing sight on the coast of Normandy, France, is Mont St. Michel, an isolated rock rising out of the sea 240 feet, crowned by a Benedictine monastery.

WHYTE & COMPANY LIMITED

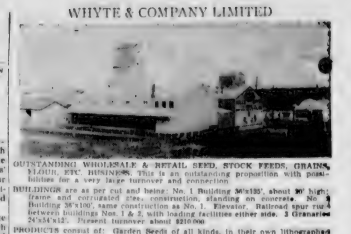

OUTSTANDING WHOLESALE & RETAIL SEED, STOCK FEEDS, GRAINS, $120,000, ETC. BUSINESS. This is an outstanding proposition with possibilities for a very large turnover and connection.

BUILDINGS are as per cut and being: No. 1 Building 36x135', about 30' high, frame and corrugated iron, construction, standing on concrete. No. 2 Building 36'x100', same construction as No. 1. Elevator. Railroad spur runs between buildings Nos. 1 & 2, with loading facilities either side. 3 Granaries 24x24x12. Pioneer Grain Scales 60,000 lbs.

PRODUCTS consist of: Garden Seeds of all kinds, in their own lithographed packages, seed grains of all kinds—registered seeds, wheat, barley, oats, etc. Fertilizers, poultry feeds, including 14 registered brands. Bone meal, mineral for cattle, sheep, etc., chick starter; turkey starter; pig starter; milk-maker supplement; poultry and dairy concentrates.

CLEANING is done for all kinds of grains, including bronze, clover, etc. PLANT is fully equipped with up-to-date machinery.

STOCK will run about $30,000.

PRICE for buildings, machinery, equipment, etc., $85,000.

TOTAL PRICE $115,000.

Location is one of our best mixed farming districts. Good City, with graveled highways; good railroad connection, trucking connection, etc.

HOTEL

ON ALASKA HIGHWAY—Centre of a good mixed farming district. Some purchases about $30,000. Reasonably good dining-room and room block. About 30 rooms. Full equipment ready to be put in in spring for running water system.

PRICE, $25,000. TERMS: $10,000 CASH, balance easy.

This is one of the best buys in the hotel line of in a hotel.

OUTSTANDING BUSINESS PROPOSITIONS

GROCERIES & MEATS—Good railroad and mixed farming town, with Calgary Power. Stock about $1,500 at wholesale cost, plus freight. Fixtures about $1,000. Including meat cutting tools, cash register, electric slicer, scales, etc., etc. Building 26'x100', frame with 10 living rooms, price $5,500.

TOTAL PURCHASE PRICE $6,500. TERMS: CASH, or nearly so. Turnover about $45,000. This business shows extra good profits.

WHOLESALE & RETAIL AUTO ACCESSORIES—Well located in the City. Stock about $8,000 at cost, plus freight. Fixtures about $2,000. Building 40'x42', brick-veneer, with addition 18'x28', solid brick, modern, price $13,500.

TOTAL PURCHASE PRICE about $44,000. TERMS: $30,000 CASH, balance easy.

This business is a good going-concern, making good money.

GARAGE—Without gasoline pumps, between Edmonton and Calgary; size 60'x80', concrete floor. PRICE $5,250. TERMS: CASH, or nearly so.

FARM EQUIPMENT & SUPPLIES—Good town about 550 population. Calgary Power. Stock about $2,000 at cost, plus freight. Fixtures $1,000. Business agencies: 7 non-exclusive agencies. Turnover about $40,000, gross profit about 20 per cent, net profit about 30-35%. Building 30'x60', stucco, steel roof, warehouse 14'x14'; 3 lots. Excellent location in town. Price for stock, fixtures, goodwill, $30,000.

TOTAL PURCHASE PRICE about $32,000. TERMS: About $25,000. CASH, balance easy.

GENERAL STORE at country point, on gravel and a main highway. Stock about $3,000 at cost, plus freight. Fixtures $1,000. Turnover about $40,000. This store has Post Office, Government agent with Long distance 'phone and telegraph. Building frame 36'x40', full basement, furnace, electric light, running water, sewage system, warehouse 20'x30', double garage.

PRICE for stock and fixtures for buildings $8,000.

TOTAL PURCHASE PRICE about $12,000. TERMS: CASH, or nearly so. This is a very profitable business in an excellent location.

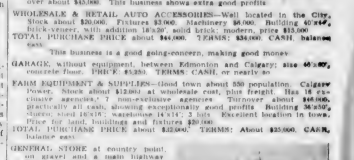

TOTAL PURCHASE PRICE $12,000. TERMS: CASH, or nearly so. This is a very profitable business in an excellent location.

RESTAURANT—Stock about $1,500. Fixtures $1,500. Building 24'x50', 3 stores, with 8 living rooms, modern, price $3,750. TOTAL PURCHASE PRICE about $5,250. TERMS: CASH. Doing a nice turnover.

GARAGE—Stock about $600. Was equipped with fixtures, including electric welding outfit, tools, lathe, drill press, etc. Building 37'x50'. Price $3,000. TERMS: CASH.

SHOE & LUGGAGE REPAIR BUSINESS—In one of our best railroad divisional points, centre of large mixed farming district. Stock about $1,500. Well equipped, including American Straight Needle Stitcher; 4½" finisher; 3" shade sharpener; power sewing machine; 1 horse power electric frigidaire; 7; G.E. Combination Radio-Phonograph; gas stove; power adjust. Shoe Repairs; 2 shoe shine stands; 2 chairs; 2 benches; 2 sets of furniture. Rent for building $25 a month, or, with living quarters $41.50. TOTAL PURCHASE PRICE $4,000. CASH. OR $4,500, on terms of $3,000 CASH, balance arranged.

AUTO CAMP—One of the OUTSTANDING AUTO CAMPS IN ALBERTA. Consisting of 12 modern cabins, 2 bedrooms, 2 beds, sleeps 6 persons, 10 tourists per night; 1 modern apartment; 1 grocery store 20'x40'; barber shop and laundry (one room); 2 men's shop; living quarters (3 rooms, with shower and laundry room). This proposition shows excellent profits and is a complete going-concern. PRICE: $65,000. TERMS: $45,000. CASH, balance arranged.

CREAMERY—In one of the best mixed farming districts in Alberta. Dairying, catering to a large district. Holding 40'x50', frame, concrete floors in creamery, 2 cream vats, 1 ice cream vat, 1 butter churn, 1 butter blender, 20 h.p. boiler, 5 scales, 2 trucks, butter printer, all small and necessary tools. Town has Calgary Power. PRICE FOR EVERYTHING $12,000. Business is good and profits are established clientele.

PICTURE THEATRE—In one of our best large towns, good mix

Today's Markets

Toronto Mines
By James Richardson & Sons.

	Volume
Amulet	50
Aquarius Yellowknife	500
Arno	40
Arntfield	500
Bagamac	1,000
Bankfield	500
Beaverlodge	10,000
Bevcourt	1,000
Cons. Reparation	35
Cons. Prestige	25
Discovery	25
Eldorado	50
Fortune Kirk	500
Frobisher	11,000
Giant Yellowknife	1,000
Golden Manitou	500
Gold Coral	500
Hasaga	500
Hard Rock	500
Hedley Mascot	500
Heva	500
Hollinger	1,000
Hosco	500
Howey Gold	500
Hudson Bay	45,000
Int. Uranium	40
Lasan	500
Lorjet Quebec	500
Kerr Addison	1,000
McMillan Lake	500
Labrador	2,000
Lake Duparquet	500
Lake Shore	12,000
Lapaska	500
Leitch	500
Little Long Lac	500
Manitoulin	1,000
Massey	2,000
McKenzie	500
Mandy Red Lake	500
McKenzie Red Lake	500
McIntyre	500
Mining Corp.	500
Noranda	2,000
Norbeck	500
North Star	500
Orlibron	500
Osisko	500
Pamour	500
Pickle Crow	500
Quebec Gold	500
Quebec Cow	500
Ranger	500
Rowan Consol.	500
Sherman	500
Stadacona	500
Sudbury Contact	500
Sylvanite	500
Teck Hughes	500
Trans. Resources	500
Upper Canada	500
Waite Amulet	500
Wasa Lake	500
West Malartic	500
Wright Hargreaves	2,000

Auto Builder Dies

PHILADELPHIA, Jan. 10—(AP)—Jess M. White, 64, who designed and built the Pilgrim, which set a world's automobile speed record of 202.55 miles an hour at Daytona Beach April 29, 1938, died yesterday. He was a pioneer in the manufacture of automotive equipment.

Livestock
WEEKLY REVIEW

OTTAWA, Jan. 10—(CP)—Hog prices were fairly well maintained at $29 a hundredweight this week due largely to the new British bacon contract which provides for bacon ham. Monday the agricultural department reported large or small quantities were moved into Canada from the United States during the month of December. Sheep and lamb prices were 50 cents to $1.00 higher.

Cattle trade was active at Toronto with choice weights steers selling at $27.50-$29 and a few lots up to $30. Butcher steers sold at $17.50-$19.50 and the few cows at prices up to $21-$12.50. The usual seasonal shortage of livestock at Montreal continued, especially of cows and heifers and prices went up sharply, particularly on anything of good quality, as much as $1 found cows sold up to $16 and good cows $13-$15.

All cattle prices moved to higher ground in Western Canada, prices advancing 50 cents to $1. Best heifers of steers at Winnipeg made $16-$16.50, with a few topping at $17, while Calgary paid $15.50-$16.50 Edmonton 50 cents higher at $15.50-$16.00 with an odd $16.25. Prince Albert $15.50, Moose Jaw pretty $15.50-$16. Saskatoon up to $16.75, Regina $16.50-$17 and Vancouver $12.50-$14.

Dairy cattle shipments to the United States during the week were 1,037, against 591 in the same week last year.

Prices paid for calves were anywhere from $1-$2 a hundredweight higher than in the previous week. Toronto had good veals at $19-$21 and a few made as high as $22, while Montreal sold as high as $23. Winnipeg reached a high of $23, Calgary up to $15, Edmonton $15.50, Prince Albert $15, Moose Jaw up to $16, Saskatoon $17.50, and Regina $16.

Sheep and lamb prices made a strong advance of 50 cents to $1.50 with Toronto selling a light supply of $17-$17.50 for good quality. Montreal up to $16.50 Winnipeg up to $16, Calgary $16-$17.75, Edmonton $14-$15, Prince Albert $14, Saskatoon $14 and Regina $15.

Toronto hog prices advanced 50 cent to $29.50 for grade A while Montreal made sales of $28.75 and a freezer $30. Winnipeg up to $29.50, Calgary $29.75, Edmonton $28, Prince Albert $28, Saskatoon and Regina $27.25, and Vancouver $28.60.

The above prices do not include the Dominion government premium of $2 a head on grade A and $1 a head on Grade B1 hogs.

EDMONTON, Jan. 10.—Total receipts for the week ended calves 281, hogs 5,756, sheep 759.

There was good action on the cattle market the past week with prices generally steady on all classes. Receipts were heavy, but all offerings moved readily under a brisk demand, and subsequent prices were made a good week and everyone showed small lots of strictly choice weighty steers realized 16.25. Choice steers quoted 15.50-16.00. Choice butcher heifers were mostly from $14-$14.50, with a few extreme tops at 14.75. Top cow market held fully steady, and light cows sold up to 13.50 and good and light heifers kinds topping 13.50. Good heavy cows 9-10 to 12.50. Canner and cutter cows 6.50-7.50. Veal calves higher. Good to choice handyweights 13.00-14.00, choice lights 14.50-15.50. Heavy calves 9.00-14.00.

Hogs, Grade A for shipment 28.00, grade A at plants 27.00, some livweight at yards 25.00.

Lambs, higher. Good to choice handyweight lambs 14.00-14.50. Good to choice handyweights, off cars, 15.00. Medium 10.00-12.00. Yearlings 6.00-7.50. Light ewes 4.50-6.00, medium ewes 3.00-4.00. Feed ers in limited demand from 7.00-8.00.

The following are the quotations:

Choice hog carcass	$24.00 to 25.00
Good hog carcass	23.00 to 24.00
Good steers	13.50 to 15.50
Medium steers	12.00 to 13.50
Choice heifers	13.00 to 14.50
Good heifers	12.00 to 13.00
Common heifers	9.00 to 11.00
Good cows	9.00 to 10.50
Canner and cutter cows	6.00 to 7.50
Choice bulls	13.00 to 15.50
Good bulls	11.50 to 12.50
Canner and cutter bulls	9.00 to 11.00
Choice calves	14.00 to 16.00
Good calves	12.00 to 14.00
Medium calves	10.00 to 12.00
Common calves	8.00 to 10.00
Choice lambs	14.00 to 15.00
Good lambs	13.00 to 14.00
Medium lambs	10.00 to 12.00
Yearlings	6.00 to 7.50
Good light ewes	10.50 to 11.00
Medium ewes	8.50 to 9.50
Heavy ewes	6.00 to 7.50
Feeder lambs	7.00 to 8.00
Canners and cutters	4.00 to 5.00
Bucks	8.00 to 9.50

Stockers and feeders in demand at firm prices. Good steers $10 to $11.50 per cwt. Short keepers of good breeding $12.50 per cwt. Plain steers $9.50 to $9.50 per cwt. Stock heifers $9.50 to $10.50 per cwt. Stock cows $7.00 to $8.50 per cwt.

Love at First Sight of Photograph

Phenomenon led to the romance of Fanny Hoshmanova, 26, Czech refugee, and **Raymond Brown**, 29, of Philadelphia. Brown saw Fanny's picture, shown in a refugee who came in U.S. He wrote, proposed, was accepted, sent her fare. Wedding soon.

Dairy Industry On Volume Market

LONDON, Ont., Jan. 10—(CP)—R. C. Smellie of Winnipeg, president of the National Dairy Council, blaming increased production costs for recent increases in prices for dairy products, yesterday asserted that price controls on the industry "would prove unworkable."

He warned delegates to the closing session of the 23rd annual convention of the Western Ontario Dairymen's Association that the dairy industry is based on a volume market and that care must be exercised to prevent high prices from slowdowning that market.

CAR LOADINGS

OTTAWA, Jan. 10—(CP)—Car loadings for the week ended Jan. 3 increased to 53,481 cars from 52,888 for the week previous and 50,455 for the corresponding week last year. Grain increased from last year to 4,598 from 3,991, ores and concentrates to 1,618 from 1,019, pulpwood to 1,164 from 0,146, lumber to 2,334 from 1,928, pulpwood and cells to 2,181 from 2,233 and merchandise to 13,093 from 12,881.

Produce Markets
POULTRY

With receipts of poultry down to normal for this time of the season, the poultry market has been inactive during the past week. Including the increase of 6c to 8c per lb. on live and dressed poultry effective December 31 1947, no other changes in prices have been noted.

Live Chickens—First grade, over five pounds 29; under five 26; second grade 22; under five 19. Live fowl—First grade, over five pounds 18; under five 15; second, all weights 16.

Dressed Chickens—Over 4½ pounds Grade A milk-fed, 31; grade B, milk-fed, 30; grade A 27; grade C 26. Weight 4½ pounds and under: Grade A milk-fed, 28; grade B milk-fed, 26; grade A 25; grade C 17.

Dressed fowl—Over 4½ pounds Grade A, 23; grade B 22; grade C, 13. Weight 4½ pounds and under: Grade A, 18; grade B, 16; C, 10.

Old roasters, dressed, all weights: Grade A, 14; grade B, 12; grade C, 9.

TURKEY PRICES

Edmonton dealers advanced price on dressed birds one cent lbs. 4:

Hocks: Grade A, 38; B, 32; C, 17
Geese: Grade A, 32; B, 30; C, 18.

EGG MARKET

With the hold up of the Holiday season receipts have shown a very sharp increase during the past week. From a decrease of 16% the previous week receipts as marketed through registered egg grading stations show an increase of 22%. Quality of receipts has been maintained at 89% Grade A. During the week 12 carlots of fresh shell eggs were shipped for the special Products Board, and it would appear that with continued fine weather production will be maintained at this high level.

Dealers quote country shippers, delivered Edmonton, for eggs: Grade A, large, 41; A medium, 39; A pullet, 34; grade B, 32; C, 22.

Wholesalers quote retailers for house eggs: A large, 47-48; A medium, 45-46; A pullet, 41-42; grade A, 39-41; C, 30-31.

Retailers to consumers, average price per dozen eggs: Grade A large, 54-55; A medium, 52-53; A pullet, 43-44

CREAM PRICES

Fourth price advance of month creameries pay for churning cream was made Dec. 17. Edmonton (initial test payments one cent less basis per pound butterfat. Special grade, 71; first, or second, 65-62; offgrade, 56-57. All delivered to plant.

EDMONTON BUTTER

Wholesale price of creamery butter made its third advance of the month Dec. 17. Wrapped prints are: First grade, 67; second grade, 63; third, 61. (Prices now five cents above September.)

DOING EDMONTON'S FINER PRINTING

BULLETIN PRINTERS
Limited
PHONE 26454
Our Representative Will Call

LOANS
Let Us Finance
YOUR NEW CAR
QUICK—CONFIDENTIAL
SEE US FOR YOUR BUILDING LOAN
PERSONAL
Loan & Finance
CORPORATION, LTD.
206 McLeod Bldg. Ph. 25968

INSURANCE
100 AGENCY BLDG.
SMELTZER AND COMPANY
PHONE 27189-24943
ALL CLASSES EXCEPT LIFE

MERCURY - LINCOLN
PARTS
Genuine Ford Parts and Accessories for All Ford Products
Waterloo Motors Ltd.
Jasper Ave. Cor. 107 St.
Phone 23447

Independent Insurance Exchange Ltd.
100 AGENCY BLDG. Phone 24540

BEST
W. L. WILKIN

INSURANCE
BONDS • REAL ESTATE
H. M. E. EVANS AND COMPANY LTD.
INSURANCE—REAL ESTATE—BONDS
GROUND FLOOR C.P.R. BUILDING — EDMONTON

MacCOSHAM
Storage and Distributing Co. Ltd.
Local and Long Distance Moving
STORING - - PACKING and SHIPPING
EDMONTON - CALGARY SASKATOON
Phone 26175 For All Departments

Business Spotlight

Inflation Is Big News Past Week

By the Canadian Press

Big news this week in the business world were inflation and anti-inflation measures.

The week opened with the Bank of Canada withdrawing its fixed daily bids for government bonds and the announcement by the Dominion Bureau of Statistics that its cost-of-living index had reached 146 at Dec. 1, near the all-time high of the 1920s.

The Bank of Canada move—interpreted widely as a measure to halt inflation by raising the cost of money to borrowers—resulted in a decline ranging up to $2.50 in government issues while corporation bonds in Toronto eased 50 cents to $1 on the bid side. Stock markets turned uncertain and trading volume sagged.

Commodity prices established a firm upward trend with livestock markets reporting reduced cattle receipts in face of strong prices

ADDITIONAL SPORTS

Olympic Flyers Sail for Europe

NEW YORK, Jan. 10.—(CP)—Members of Canada's 1948 Olympic hockey team sailed yesterday for Europe expecting to gain a string of ice wi tories despite the lukewarm hopes of Dominion experts.

"We have a good team and should have no trouble with the Europeans," said Coach Sid Frank Boucher, a nephew of Frank Boucher of New York Rangers and former centre for Canadian service teams in France and Switzerland in 1945-46.

"The United States team will be the one to beat," added the 29-year-old Ottawan, who played professional hockey with Philadelphia Ramblers and Providence Reds before joining the RCAF in 1940.

OCEAN VOYAGES are nothing new for most of the RCAF Flyers, a 20-man group including Sgdn. Ldr. A. G (Sandy) Watson, manager, and Trainer Cpl. George McFaul, both of Ottawa.

The majority of the players were overseas during the war and LAC Roy Forbes of Vancouver, a former bomb aimer, recalled as he walked up the gangplank of the liner Queen Elizabeth yesterday.

Lach Creeps Up On NHL Leaders

MONTREAL, Jan. 10—(CP)—Elmer Lach of Montreal Canadiens scored a goal Thursday night to bring his season's total to 14 in the National Hockey League scoring race. Other Detroit leaders were held scoreless in the only league game scheduled.

THE LEADERS

	G	A	Pts
O'Connor, New York	15	19	34
Howe, Detroit	18	17	35
Apps, Toronto	12	19	31
K. Reeves, Toronto	16	15	31
Lindsay, Detroit	16	15	30
Lach, Montreal	14	16	30
D. Bentley, Chicago	7	19	27

Hat Tigers Sign Three New Players

MEDICINE HAT, Alta., Jan. 10—(CP)—Three Saskatchewan hockey players have been signed by Medicine Hat Tigers of the Southern Alberta Junior Hockey League, club officials announced yesterday. The three are Clare Drake of Yorkton, Jack McFarland of Regina and Christie Smith of North Battleford.

Drake and McFarland were property of Regina Pats, while Smith performed with North Battleford intermediates.

Tigers are currently in third place in the four-team loop.

WE RECOMMEND AT MARKET
• LEDUC WEST OIL CO. LTD
Three wells producing, two wells drilling, one well awaiting completion.
• EAST LEDUC OIL CO. LTD.
One well producing, two wells drilling, one well awaiting completion.
• ATLANTIC OIL CO. LTD
One well producing, one well drilling.
HUFF INVESTMENTS Ltd.
406 AGENCY BUILDING — PHONE 25386

Financial Review

MONTREAL, Jan. 10.—(CP)—The Gazette in its special annual commercial and financial review today finds the "most vital and significant developments" affecting Canada's economy in 1947 and perhaps for several years to come "were unquestionably those which swirled about the very core of the nation's prosperous existence—its foreign trade and solvency of exchange."

This year's special supplement of 128 pages is dressed in new format and carries charts, graphs and illustrations in elaboration of the many contributed articles and statements from leaders in Canadian business and industry.

* * *

The vital economic developments of 1947 "created profound, far-reaching problems and precipitated corrective measures by the state unprecedented in peace-time," said the review.

"But at the same time they maintained internally in Canada albeit on a perhaps somewhat deceptive basis, an exceptionally high level of production and business activity, of employment and other indices of prosperity.

"The ominous—and obvious—difficulties of maintaining a balance between trade on credit and trade for cash, which have been gaining in scope and headway ever since the war ended, finally came to a critical head later in the year.

"The crisis was broken, or at least relieved for the time being, by the government's resort to restrictions of drastic and startling extent on imports. Normally applying to all countries, the curbs were designed to have the effect in practice of shrinking the hue volume of cash-dollar imports from the United States."

* * *

William Weeker, president of General Motors of Canada, stated that raw materials and components were difficult to get in the industry but production rate so soon after the war "must be regarded with satisfaction."

Robert Rae, president of Canadian Bankers Association, said the country's banks "dominstated anxiety and adaptability in meeting the changed requirements for their services and resources."

R. M. Fowler, president of Canada Pulp and Paper Association and The Newsprint Association of Canada, said that during 1947 the overall increase in output was more than 10 per cent. Mechanical pulp production was up some 8½ per cent but production of all chemical pulp increased by 15 per cent.

* * *

H. A. Nicholson, editor and manager of Canadian Printer and Publisher, wrote that "nothing on the horizon appears to retard the demand for the use of the printed word in its various forms," but the problem is to supply needs in the face of labor shortages and rising costs.

Agriculture Minister Gardiner wrote that it is expected the cash farm balance sheet for the year will show that farmers "netted a higher income than in 1946." Estimated total cash from sale of farm products was placed at $1,740,000,000. The last four years were the best on record on the basis of financial return.

* * *

C. H. G. Short, president of Lake of The Woods Milling Co., said exports of Canadian flour during the year reached a record of 17 million barrels, or thousand 2,556,442, but that a smaller grain crop in 1947 is expected to make less flour available and that domestic prices may rise.

A. E. Millard, president of Swift Canadian Co., said meat production declined seven per cent below that of 1946 but was still 30 per cent more than the 1935-39 pre-war average.

George W. Huggett, president of Canadian Industries Ltd., writing of the chemical industry, said it had its busiest year in 1947 judged by volume of production.

* * *

C. J. Mackenzie, president of the National Research Council of Canada, said Canada now is producing some 200 products that never had been made in this country prior to the second world war. More industrial plants are being equipped with laboratory facilities and more grants are being made on the council for advice and assistance in manufacturing processes.

H. G. Hilton, president of The Steel Co. of Canada, said there is no current scarcity in supply of steel but "phenomena of demand" is absorbing all supplies.

Robert C. Stanley, chairman and president of International Nickel difficulties of maintaining a balance between trade on credit and trade for cash, which have been gaining in scope and headway ever since the war ended, finally came to a critical head later in the year.

"The crisis was broken, or at least relieved for the time being, by the government's resort to restrictions of drastic and startling extent on imports. Normally applying to all countries, the curbs were designed to have the effect in practice of shrinking the hue volume of cash-dollar imports from the United States."

* * *

William Weeker, president of General Motors of Canada, stated that raw materials and components were difficult to get in the industry but production rate so soon after the war "must be regarded with satisfaction."

Robert Rae, president of Canadian Bankers Association, said the country's banks "dominstated anxiety and adaptability in meeting the changed requirements for their services and resources"

R. M. Fowler, president of Canada Pulp and Paper Association and The Newsprint Association of Canada, said that during 1947 the overall increase in output was more than 10 per cent. Mechanical pulp production was up some 8½ per cent but production of all chemical pulp increased by 15 per cent.

* * *

H. A. Nicholson, editor and manager of Canadian Printer and Publisher, wrote that "nothing on the horizon appears to retard the demand for the use of the printed word in its various forms," but the problem is to supply needs in the face of labor shortages and rising costs.

Agriculture Minister Gardiner wrote that it is expected the cash farm balance sheet for the year will show that farmers "netted a higher income than in 1946." Estimated total cash from sale of farm products was placed at $1,740,000,000. The last four years were the best on record on the basis of financial return.

* * *

C. H. G. Short, president of Lake of The Woods Milling Co., said exports of Canadian flour during the year reached a record of 17 million barrels, or thousand 2,556,442, but that a smaller grain crop in 1947 is expected to make less flour available and that domestic prices may rise.

A. E. Millard, president of Swift Canadian Co., said meat production declined seven per cent below that of 1946 but was still 30 per cent more than the 1935-39 pre-war average.

George W. Huggett, president of Canadian Industries Ltd., writing of the chemical industry, said it had its busiest year in 1947 judged by volume of production.

* * *

C. J. Mackenzie, president of the National Research Council of Canada, said Canada now is producing some 200 products that never had been made in this country prior to the second world war. More industrial plants are being equipped with laboratory facilities and more grants are being made on the council for advice and assistance in manufacturing processes.

H. G. Hilton, president of The Steel Co. of Canada, said there is no current scarcity in supply of steel but "phenomena of demand" is absorbing all supplies.

Robert C. Stanley, chairman and president of International Nickel

Overseas Hockey Series Cancelled

LONDON, Jan. 10.—(CP)—Currency restrictions have made it necessary to cancel the scheduled two-game total-goal hockey series between Canada and Czechoslovakia, Canadian Amateur Hockey Association announced yesterday.

Ahearne announced the plan Jan. 2, saying the IIHF would benefit to a considerable extent" from the proceeds.

Ahearne yesterday outlined a three-months itinerary for the Canadian Olympic team, calling for games in England, Scotland, Switzerland, Czechoslovakia, France, Sweden, Holland and Belgium before the players return to Canada in mid-April. Apart from the Olympic games at St. Moritz, Switzerland, the club is expected to play more than 40 games.

Veteran Baseball Umpire Retires

NEW YORK, Jan. 10—(AP)—President Ford Frick of the National Baseball League said last night that he had received the resignation of George Magerkurth, veteran umpire who has "called 'em" in the senior circuit for 19 years.

"We have accepted the resignation with a lot of regret," Frick said, adding that Magerkurth injured a knee last summer and felt he no longer could handle the assignment.

Slater Snipes One, But Reds Win 8-2

WASHINGTON, Jan. 10—(CP)—Providence Reds fattened their American Hockey League scoring records at the expense of Washington Lions last night as they breezed to an 8-2 victory with veteran Carl Liscombe pouring home three goals to lead the way.

Whitey Prokop, Chuck Scherza, Johnny Chad, Jack Stanley and Harvey Fraser were the other Providence scorers, while Larry Archambault and Don Slater tallied for the losers.

Allsopp & Company
LIMITED
INSURANCE — REAL ESTATE — RENTALS
202 McLeod Bldg. Phone 21061

We are Always in the Market for
Hides, Wool, Horse Hair
DEER'S HOOF AND FURS
Halford Hide & Fur Co.
LIMITED
10209 - 105 Ave. Edmonton

WAWANESA
MUTUAL INSURANCE CO.
R. E. STEPHENSON
Agency
405 Bank of Montreal Bldg.

PROTECT YOUR HOME
see us today for a complete fire insurance policy for your home and belongings
38 YEARS EXPERIENCE
WEBER BROS Agencies Limited
Real Estate - - Insurance
Financial Agents
Weber Building
10013 101A Ave. Ph. 23461

WANTED
Live and Dressed Poultry
Highest Market Prices and Prompt Returns
EDMONTON PRODUCE Co. Ltd.
License A-15 10504 102nd Street Phone 28113

Insurance
is Important to Everyone
FIRE, AUTO, MARINE TRANSPORTATION & PERSONAL LIABILITY
Our Years of Experience in all fields of Insurance is at Your Service at Any Time
Jas. A. MacKinnon
COMPANY, LIMITED
10061 Jasper Ave. (Over Mike's Newsstand)
• Phones 23311 - 28038

Financial Aid Is Stepped Up

WASHINGTON, Jan. 10—(AP)—Operations of the eleven-member world monetary fund were stepped up sharply in the last four months of 1947 with $380,000,000 in aid finished in eight countries.

The aid was extended in the form of loans of U.S. dollars on the security of an equivalent amount of the borrowing country's currency at official exchange rates approved by the fund, and it went as follows:

Britain $240,000,000; France $95,000,000; Netherlands $28,000,000; Belgium $11,000,000; Mexico $5,000,000; Chile $8,800,000; Turkey $5,000,000; and Denmark $3,400,000.

France, Mexico and the Netherlands were the only countries to get aid from the fund before last September. The final four months' transactions brought their totals to $125,000,000, $22,500,000 and $52,045,000 respectively.

The fund reported total assets at Nov. 28 as $7,921,738,437, including $1,350,03,675 in gold.

Its operating deficit expenditures in excess of income, dropped from $1,555,679 on Aug. 31 to $96,011 by Nov. 28.

Quarantine Base

GOOSE BAY, Labrador, Jan. 10—(CP)—Six cases of measles at the airbase here are being treated and 350 Canadian Air Force and civilian personnel have been placed in quarantine, authorities reported today.

On of Canada, said world deliveries of Canadian nickel in all forms for 1947 would likely be shown in excess of those for 1946 although considerably under the 1941 wartime peak. Prices have been practically unchanged during the year.

HON. JOHN HART
Director, The Canadian Bank of Commerce

Mr. A. E. Arnott, C.B.E., President of The Canadian Bank of Commerce, announces that the Hon John Hart of Victoria, B.C., has been elected a Director of the Bank.

Mr. Hart, who recently retired as Premier of British Columbia, has had a long and distinguished career in financial and public life. He is President of Finlayson, Hart & Co. Ltd., Victoria, one of the oldest investment concerns in Canada. He was Minister of Finance of British Columbia from 1917 to 1924 and again from 1933 to 1947, the latter period including six years also as Premier of the Province.

DISTRICT NEWS IN BRIEF

Rocky IODE Library Rapidly Expanding

ROCKY MOUNTAIN HOUSE, Jan. 10.—From two sets of shelves in the corner of a radio shop to a building of its own tells the story of success of the Rocky Mountain House IODE Library since it was started in 1938. Shortly after the MacDonald of Garth chapter of the IODE was formed, Mrs. G. B. Elliott was appointed library convener and with a committee of six began the library.

THE CHAPTER started without books, money or a building. The first books of the library were donated. As fast as the society raised money, new books were purchased and gradually the library grew. Each year the town council gives a grant and the government gives a grant equal to the amount spent by the chapter on books.

At first when the budget would not permit any late books, members "lent" their books to the library for three-month periods and these were rented out at a small fee. In this way new books were available to the public.

A Nova Scotia man heard of the library and contributed six books. Several Canadian authors have sent copies of their books. Books that are prescribed reading for the high school students are bought each fall so that students do not have to buy them.

THERE ARE MORE than 200 members and the circulation is about approximately 600 books a month. People come from as far as 30 miles to get books, lumberjacks, sheep-herders, trappers, men and women in isolated districts who would rarely have the opportunity to broaden their horizons through the printed page.

There are now more than 2,000 books in the library. They include westerns, mysteries, biographies, light sophisticated fiction, classics and reference collections.

The library is open every Saturday afternoon. The committee found that most people are in town Saturday and prefer getting books then.

At the annual meeting of the library board recently, Mrs. G. B. Elliot was again appointed convener. Committee members are: Mrs. W. Mottus, Mrs. S. G. Hooker, Mrs. J. N. Comy, Mrs. W. H. Schierholtz, Miss F. Strong, Mrs. A. Parsons, Mrs. W. J. Strong and Mrs. S. Fleming. Each member works as librarian half an afternoon each month.

It was announced that $300 worth of new books will be purchased.

Elect Mrs. Mozel

CAMROSE, Jan. 10. — The Women's Association of the Camrose United Church held its annual nomination and election recently. The new officers for 1948 will be: president, Mrs. T. Mozel; vice-president, Mrs. R. Buckingham; secretary, Mrs. Bill Fowler, treasurer, Mrs. N. Worden; social convener, Mrs. E. Buhl; Cradle Roll, Mrs. Brandt; group convener, Mrs. A. Halstead. The Women's Association reported a very successful year in 1947.

Elect Officers

CAMROSE, Jan. 10.—Members of the UFWA Association held their election of officers at Camrose with the following being elected to hold office for the ensuing year: president, Mrs. Hene Bertalli, first vice-president, Mrs. E. Stark; second vice-president, Mrs. Angus Waterston; secretary, Mrs. R. McNary; treasurer, Mrs. R. Roose; auditors, Mrs. Neil Lehman and Mrs. Harbor; directors, Mrs. G. Hoose, Mrs. A. Waterston, Mrs. Ed. Kehoe, Mrs. J. G. Robertson, Mrs. A. Weiss, Mrs. I. Wennerstrom. The Director for the Camrose constituency is Mrs. Neil Lehman.

Plan Soap Box Derby

RED DEER, Jan. 10.—The Red Deer Rotary Club announced recently that it would hold its second annual soap box derby on May 24. A. H. (Bert) Smith is the chairman of the committee in charge. The Rotarians inaugurated the event last May 24 and ran it off successfully with a large entry and keen interest.

Opal Pee Wees Win

OPAL, Jan. 10.—Opal Maple Leafs defeated Bodwater Canadians 4-1 here recently in a peewee hockey game. Eddie Hickory opened the scoring in the first period when he combled on an assist from Tom Shuchuk to make it 1-0 for Opal and then early in the second John Morris tallied on a play with Shuchuk to make it 2-0. Frank Byrooke also on a play with Shuchuk made it 3-0 shortly after wards. Bodwater Canadians got their only goal just before the frame ended. Leo Lambert scoring on a shot from the blueline. John Morris completed the scoring by netting the only counter of the third period.

Leaves for Hague

RED DEER, Jan. 10.—Allan Cade, younger son of Mr. and Mrs. W. F. Cade, Red Deer, left for Ottawa this week on his way to The Hague, Holland. He is with the Canadian Immigration Service, and goes to Holland to assist in the selection of Dutch immigrants who are coming to Canadian farms. Mr. Cade has been stationed at Coutts recently, and has been with the Immigration Service for the past five years following his return from overseas with the Canadian Army.

To Meet Jan. 14

BASSANO, Jan. 10. — Annual meeting of the congregation of St. Peter's Anglican Church in Bassano will be held on Wednesday, Jan. 14. A dinner has been arranged for 7 o'clock by the Women's Aid.

Bassano pee-wee hockey team defeated a 4-4 deuce recently in a game played at Milnor.

A Legion rink skipped by J. J. Flannon, defeated a school board quartet 14-8 here recently in a special curling game at the Bassano rink. Personnel of rinks is as follows:

Canadian Legion: J. J. Flannon, J. O. Brown, Ben Holt and J. H. Jacobs.

School board: J. G. Pearson, J. E. Frost, J. B. Thame and S. I. Pierson.

Glendon Wins 9-1

GLENDON, Jan. 10. Glendon High School hockey team defeated Elk Rife seniors 9-1 in a recent game here.

The Evangelist Sunday School children had a Ukrainian Christmas concert here recently. A large number took part in the program.

Mr. and Mrs. Metro Seminuk, formerly of Edmand, have purchased the pool hall here. It was formerly owned by William Kashuba.

Gus Utas President Lacombe Legion

LACOMBE, Jan. 10.—The Lacombe Branch of the Canadian Legion held its annual meeting in the IOOF Hall recently. Gus Utas was elected president with Dick Boulter first vice-president, Bob Hill as second vice-president. Executive members are: F. Buch, Wes Howe, Tom Barker, Bud Carter, Bob Paulsen, and H. Johnston. Gordon Rusk will continue as secretary and A. Bredo will be the new treasurer.

Hold Last Rites

HANNA, Jan. 10.—Funeral service was held recently, for the late Joseph Moulding, of Centre Point who died at the age of 78 years.

Surviving are three sons. His wife predeceased him several years ago.

Bonspiel Starts

HANNA, Jan. 10.—The annual Hanna bonspiel got under way recently. In the absence of Mayor I. F. Shacker, who usually throws the first rock, play was started in the usual manner.

Mixed Bonspiel

MILLET, Jan. 10.—Millet Curling Club mixed bonspiel got away to a fine start recently with a total of 17 rinks entered.

Millet Branch of the Canadian Legion has entered a rink in the provincial playdowns this year. The rink expects to journey to Fort Saskatchewan on Jan. 20 for the first game in a home and home series.

Issue Standing

RED DEER, Jan. 10.—With each of the teams having played two games in the schedule, a standing has been issued for the Red Deer Rural Hockey Association. Doubleheaders are played every Saturday afternoon at the Red Deer Arena. The standing is:

	W	L	T	A	Pts
Markerville	2	0	16	2	4
Burnt Lake	2	0	8	3	4
Shady Nook	2	0	8	5	4
Gainy Creek	2	0	8	8	4
Pennant	0	2	5	10	0
Hillsdown	0	2	3	11	0
Pine Lake	0	2	4	9	0
Cavell	0	2	2	16	0

House Built in 1899 Destroyed by Flames

MILLET, Jan. 10.—An old landmark in the Millet district was destroyed by fire recently. It was the log house on the farm of H. F. Hackmann, which had been built in 1899 by John Willat who homesteaded the land. It was the first house west of Millet and the only one, except for a building on the farm of Tom Elder, in the Palmer district.

The log building was used as a workshop and store room and many articles of considerable value were lost in the fire.

Propose to Erect Hospital at Glendon

GLENDON, Jan. 10.—A proposal has been made in Glendon for the erection of a modern hospital for at least 10 beds and an operating room, to provide better nursing and services for the people of the district.

The taxpayers of the district will be called upon to vote for or against the proposal soon. The provisional board of the proposed Glendon Municipal Hospital includes:

Fred Harrison, chairman, representing the municipal district of St. Vincent; Mrs. D. Brickett, Mary; C. Knapp, Corbett; Lloyd Jalbert, Sandy Rapids; I. F. Krawchuk, Glendon, secretary of the provisional board.

Fire Threatens Montreal Landmark

MONTREAL, Jan. 10.—(CP)—A spectacular two-alarm fire that started in the huge round-shaped 60-foot dome atop historic Bonsecours Market near Montreal's waterfront last night threatened to destroy the four-story structure until firemen gradually gained control of the blaze at 9.10 p.m.

The blaze lit up the entire downtown financial section of the city as the flames made fast progress through the wooden dome until firemen, working from the roof of the main structure and from aerial ladders, concentrated their hoses on the tower.

The old landmark, of stone and wood construction, had been damaged heavily by fire twice previously in the last two years. The big wooden tower or dome is a throwback to the old days when the building was Montreal's first official city hall.

Receives Word Daughter Killed

MINNEAPOLIS, Jan. 10.—(AP)—Rev. Adolph G. Anderson, Minneapolis, said last night he has been informed his daughter and two other missionaries had been slain by bandits in China.

His notification, which he said came from the offices of the Evangelical Covenant Church in Chicago, listed Martha J. Anderson, his daughter, Miss Esther Wordlund, Youngstown, Ohio, and Dr. Alec Berg, whose address was not given, as having been killed while on an errand from their mission at Siangyang in Hupeh province.

Textile Man Dies

MONTREAL, Jan. 10.—(CP)—S. J. Milligan, 69, vice-president and general sales manager of Dominion Textile Company, Ltd., died in hospital here early today.

U.S. Marines Heading for Undisclosed Destination

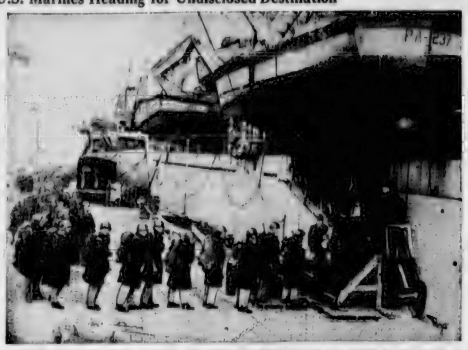

At Morehead City, North Carolina, long lines of U.S. Marines are shown beginning to embark on two ships recently to re-inforce naval units in the Mediterranean area, though no announcement has been given out as to the exact destination.

What Character does your handwriting Reveal?

This week Andrienne, widely-known graphologist, analyzes the handwriting of Clark Gable, famous movie star.

This is how you too can obtain a character and vocational analysis by this well known expert:

All you have to do is send twenty-five cents (in coin) and a stamped, self-addressed envelope, together with a sample of your handwriting, to Andrienne, c/o The Edmonton Bulletin.

Dear Andrienne.
This is a sample of my handwriting
Respectfully
Clark Gable

By Andrienne

A NATURAL, spontaneous, likable personality is found in Clark Gable. There is none of the subtle sentimentality and romantic aura that surrounds the typical matinee idol.

Clark is essentially wholesome, keenly interested in outdoor activities. His humor is very pronounced, even to the point of enjoying a joke at his own expense.

A directness of manner, honesty, and outspoken candor are seen in the open "a's" and "o's" in his writing. He could never be accused of employing tact, diplomacy or finesse. He is much too frank and spontaneous to resort to any subterfuge. He would have a healthy disdain for sham or hypocrisy. If he cultivated a little more tact in his dealings with people, he would eliminate many a difficult situation.

THAT CLARK is a person of firm determination, persistency and independence of thought is clearly illustrated in the single strokes "r" and "g," strong "t" bars and hooked terminals. He would even be obstinate and it would take much to move him, once he has formed a conclusion.

Though a flashing temper is indicated, it is not one that would hold a grudge.

He may fool his public with his cynical, worldly characterizations, but the graphologist who sees sympathy, sentiveness generously in his handwriting, he cannot deceive, as he certainly does not conform to the hard-headed skeptic he portrays so well on the screen.

Andrienne

Co-Pilot Tells Cause of Crash

SAVANNAH, Ga., Jan. 10.—(AP) —Pilot Raymond Eick of the charter plane which crashed near here, killing 18 persons and injuring nine, said "vapor plugs"—formation of vapor from gasoline similar to an air bubble—hampered operation of the twin engines of the fatal flight.

Eick's statement was made from his hospital bed, shortly after rescue workers returned with the body of the 18th victim.

The search for the 18th body was made after the Red Cross received reports that the plane may have carried more than 26 persons known to have been aboard the plane after leaving New York and Philadelphia.

Meanwhile the civil aeronautics administration in Washington disclosed it was in receipt of two complaints against the operators of the plane, Coastal Airlines.

The complaints covered violations of safety rules, maintenance of equipment and improper manifest lists.

The chartered army transport was en route from Newark, N.J., to Miami, Fla. Most of the passengers were homeward-bound Puerto Ricans.

Arrest Europeans For Illegal Entry

TORONTO, Jan. 10.—(CP)—Six Europeans were arrested in the foreign section of Toronto last night as Royal Canadian Mounted Police probed reports that the area, not far from city hall, may have become the "back door" of refugee scores of Europeans unlawfully in Canada.

Five men and a woman were taken in custody on charges of illegal entry. They were Mordhe Dunkel, Moses Kagen, Alter Abramowicz and Arthur Margel, all from Iran, and Mrs. Israel Cholewa.

Disposition of the accused may become an international problem, it was learned last night. Some may refuse to return to their native land. Officers are unable to say how the six entered Canada, their Abramowicz or Toronto, used a section of several blocks square populated by foreign-born citizens near the heart of Toronto.

Trips to Canada

COCKERMOUTH, Cumberland, England, Jan. 10.—(CP)—Trips for two persons to Canada, including ship and railway fares, will be the principal prizes in an English ploughing contest to be held here by the Workington and District Agricultural Society on Jan. 30. The jersey winners will compete in international ploughing matches in Toronto next October.

Sailboats are measured by waterline length and sail area.

This Is Just Part of V-2 Rocket

The above is merely the tail assembly of the V2 rocket with which the Germans bombarded London in the later stages of the war. It forms part of the display of the three Canadian armed services which was recently opened in Montreal by Maj.-Gen. L. J. Renaud, C.B., C.B.E., General Officer Commanding Quebec Command, seen at left in the group watching a mechanic fixing one of the fins. Others in the picture are, left to right: Capt. C. R. Balfour, R.C.A., second in-command of the display; Lt.-Col. L. P. P. Payan, M.B.E., assistant adjutant and quartermaster general, Quebec Command and Lieut. W. A. Edge, R.C.N.(R), who is supervising the novel display.

Store opens at 9:30 a.m., closes at 5:30 p.m. daily except Wednesday, 9:30 a.m. to 12:30 p.m. To call EATON'S dial 9-1-2

Monday Shopping News —At EATON'S—

Beauty for the Room with a Broadloom Rug

Canadian made broadlooms of soft, distinctive coloring or rich wine tonal tone-on-tone pattern; their plain look is gracious background for the furnishings of your living room or bedroom! Deep pile, shades of blue, green or grey and wine tone-on-tone. About 6'6"x9'. Each,

$59.00

EATON'S Floor Coverings, Second Floor, North.

3 Piece Bedroom Suite

Modern in design, this dark walnut finished suite has been made of sturdy materials for a long life of use. Consists of bed in 4'6" size. 3-drawer dresser and 5-drawer chiffonier, 3 pieces,

$79.50

2 Piece Chesterfield

Made by Snyder's

This reliable name in chesterfield making tells you this 2-piece set is a good one to investigate! Spring construction, cotton velour upholstery in blue, green or wine. Mix or match your colors; chesterfield and one chair,

$189.00

EATON'S Furniture, Second Floor, North.

PYREX WARE

Useful . . . Attractive . . . Practical

Sizes Are Approximate

Casseroles

with knob type or pie plate covers

32-oz.	74c	64-oz.	$1.10
48-oz.	96c	96-oz.	$1.40

Pie Plates

8½", 2 for	59c
9½", each	37c
10½", each	55c
9" Flavor Saver, each	55c
10" Flavor Saver, each	67c

Measuring Cups

8-oz.	33c
16-oz.	74c
32-oz.	$1.10

Custard Cups

6½-oz., 2 for	19c
9½-oz., each	15c
15-oz., each	23c

LOAF PANS, each	67c, 96c	8 SKILLETS, 16-oz.	$1.35
SQUARE CAKE PANS, 8½" size, each	67c	COLORED BOWL SETS, 4 bowls	$3.70
SAUCEPANS, 32-oz.	$1.05		
48-oz.	$1.85	UTILITY PLATTER, 8½"x12",	$1.35
64-oz.	$2.00	WELL AND TREE PLATTER, 10x15",	$1.95

See Window Displays

Blue Diamond Sets of 12 Useful Pyrex Pieces

Appreciated gift for that mid-winter bride, or for someone's birthday . . . or how about treating YOURSELF to it! Consisting of one each 48-oz. casserole, large utility dish, 9" flavor saver pie plate, 16-oz. measuring cup, 1 wire holder and 6, 4-oz. custard cups. 12 Pieces **$3.95**

Ornamental Dogs of English Make

Creamy-white colored pups with big round eyes and floppy ears . . . pert ornaments to place on the mantel, buffet or floor. About 7" high, in a sitting position, they're made of pottery with smooth finish. EACH **$2.00**

RETAIL TAX 25% EXTRA

English Teapots

Plain, bright yellow, in highly glazed finish . . . as pretty as the first Spring bouquet! Heavy pottery, about 6 cup capacity. Each . . . **$1.25**

English Bone China Cups and Saucers

Ivory colored, tall shape cups and saucers with flowers in hand painted, green and yellow colors. Each . . . **85c**

24 Piece Fish Sets

From England

For families who like fish meals, or as a very different gift, here are novel and useful sets of smoothly finished English pottery, each piece shaped in the form of a fish! Consists of eight each fish plates, bread and butter plates, 2 sauce jugs on platters, one covered bowl, one bowl type platter for vegetables and one large platter for fish, 24 pieces . . . **$24.95**

EATON'S Chinaware, Lower Floor, West.

ENGLISH BICYCLES

In Men's and Women's Models

Made in England, brought to Canada to be assembled, built to stand up to rough handling and give you smooth riding and easy pedalling. Frame is of tested British tubular steel in glossy black enamel finish; three coil spring saddle has leather covering, fast acting hand brakes are on each wheel, there are rubber tread pedals, pump, tool bag and wrench included, and all bright parts chromium plated. Mudguards have reflector and white tip, rear hub is free wheeling. Men's and Boys' size, about 22". Women's and Girls' size, about 20". Each . . . **$50.00**

EATON'S Sporting Goods, Lower Floor, South.

"Delta" Homecraft Drill Press

Drills to the centre of an 11" circle, size about 34" high, 12" wide and 19½" deep. Table is 8x8" and base is 6x7½", column 1½" in diameter. Maximum distance between chuck and table is 11", spindle travel 4", capacity up to ½" in cast iron. Four step pulley gives speed up to 700, 1250, 2400 and 4700 rpm, has "Jacobs" keyless chuck. Quarter H.P. motor is recommended (not supplied.) Each, . . . **$56.75**

"Delta" Homecraft 8" Bench Saw

Has table approx. 15x18", which is equipped with miter gauge and rip fence, will tilt up to 45 degrees to the right. The saw is equipped with an 8-inch combination blade with ⅝" cut and sits to the centre of a 14½" panel. A 1-H.P. motor is recommended for best results. (Motor not supplied). Each . . . **$49.50**

EATON'S Hardware, Lower Floor, South.

Articles priced at $15.00 and over are available on the convenient EATON'S Budget Plan if desired.

Shop Early! T. EATON Co WESTERN LIMITED See Windows

30 Daily Comics and Cartoons

Edmonton Bulletin

Alberta's First Newspaper—Edmonton, Alberta. *Saturday, January 10, 1948*

12 Big Colored Comics Weekly

ALBERTA'S GREATEST COMIC SECTION

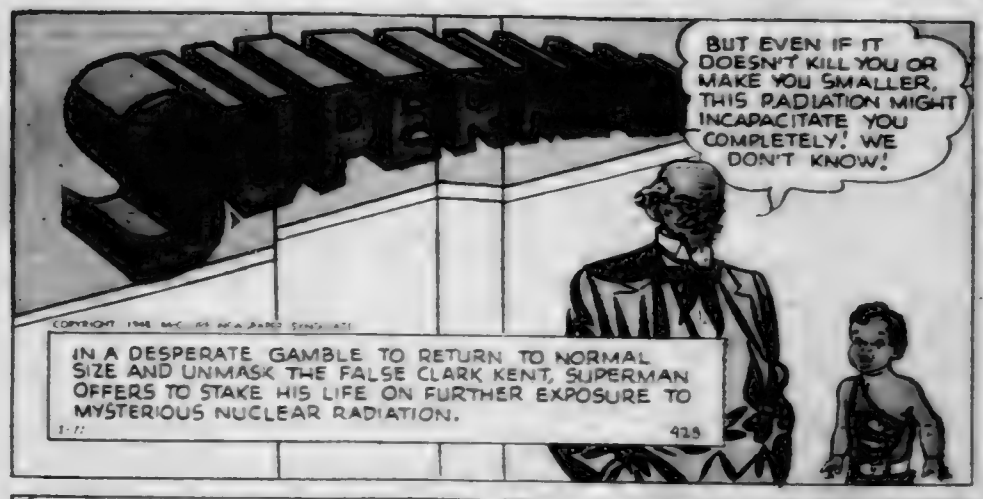

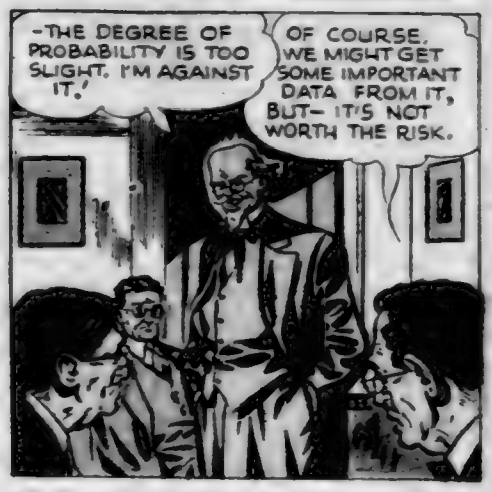

RIPLEY'S "BELIEVE IT OR NOT"—Daily Feature

Follow the Adventures of DICK TRACY Daily

A FULL PAGE OF COMICS DAILY

MORE THAN ANY NEWSPAPER IN ALBERTA

3 UNSURPASSED NEWS SERVICES

CANADIAN PRESS—ASSOCIATED PRESS—B.U.P.

Alberta's Most Complete Newspaper—The Bulletin

THE SKATERS

FOR several days the Teenie Weenie men had been making skates. They hammered the tiny runners out of odd pieces of safety pins, scraps of tin or any other metal that was handy. The little workmen beat out the blades on the half-inch bolt nut which they used for an anvil in the old coffee can that served them for a workshop. When the runners had been hammered into shape, they were fastened to wooden soles and then tiny straps of strong frog leather were attached to bind the skates to Teenie Weenie feet.

Most of the Teenie Weenies loved to skate. The Old Soldier with a wooden leg couldn't skate, and this Winter the Turk, who is a fine skater, had to give up the sport due to an accident which injured his foot. In fact, none of the little people had done much skating, for the weather had been warm and the ice on the creek was not strong enough to make skating safe even for a Teenie Weenie. The Dunce and Gogo put on their skates once and tried to skate in an old saucer that had a bit of ice in it, but that wasn't very satisfactory, for there isn't room in a saucer to do much skating.

One night it turned bitter cold, and the next morning when the Old Soldier went into the kitchen to light the fire for the Cook, right beside the stove he found a thimble of water frozen solid. While breakfast was being cooked, the Dunce ran down to the creek. There he found the ice frozen as smooth as glass. When he reported his discovery to the rest of the little folk, they all decided to go skating.

After a big breakfast of fried frog ham, corn meal mush and doughnuts the little people wrapped up warmly and hurried to the creek. The Policeman soon built a fire and the Cook set on a pot of sassafras tea to steep. The little people put on their tiny skates and began gliding over the smooth ice. The Sailor had brought one of the Teenie Weenie babies along in a tiny sled that had been made by mounting an empty peanut shell on runners. He skated over the ice pulling the sled after him to the great delight of the baby, who was wrapped up in several layers of warm spider's web blankets.

Every now and then Teenie Weenie fingers and toes would get cold and then the little folk would hover over the fire the Policeman kept burning. They drank a lot of tea, too, and in that way they managed to keep from freezing. But by noon every last Teenie Weenie was ready to return to the shoe house for a hot lunch and a comfortable place near the Teenie Weenie fireplace.

"STEVE CANYON" — Daily In The Bulletin

Full Page Of World's Finest Comics Every Day

OUR BOARDING HOUSE — MAJOR HOOPLE

OUT OUR WAY — *The Willets* — By Williams

Laugh With Moon Mullins Every Week-Day

SMITTY and The Boss — Daily In The Bulletin

Little Orphan Annie — A Daily Bulletin Feature

Every Day in The Bulletin — Gasoline Alley